The Weather
Fair tonight.

THE BISMARCK TRIBUNE

Last Edition

THIRTY-SEVENTH YEAR, NO. 239 BISMARCK, NORTH DAKOTA, TUESDAY, OCT. 9, 1917 FIVE CENTS

CENTRAL POWERS TO URGE PEACE

HAIG FOLLOWS UP VICTORIES BY NEW DRIVE

Blow Fell Early Today East and Northeast of Ypres—French Participate

MORALE OF GERMANS DETERIORATES FAST

Believed Entente Can Shake Precarious Hold of Teutons on Flanders

By Associated Press.

Without regard to highly unfavorable weather conditions and in a surprisingly short time after the successful British thrust of last week, the British and French forces in Belgium have launched another heavy attack on the German lines.

The blow fell early today east and northeast of Ypres, where Crown Prince Rupprecht's lines have already been dangerously bent. The British commander early reported satisfactory progress. The attack, he announced, was made in conjunction with "our allies on our left."

Favorable Development.

Shortly afterward, the Paris official statement indicated clearly that the French forces in Flanders were those alluded to by the British commander-in-chief. The launching of an attack in concert with the British was announced, and the favorable development of the attack reported.

French troops took part in the beginning of the Flanders drive on July 31, and in subsequent fighting consolidated the ground won by them from a point northeast of Langemarck as far north as Dixmude.

This section of the front remained comparatively quiet while the British to the south were renewing their drive last month. Apparently the time is now considered opportune for bringing the line to the north more nearly on the level with the advanced British front. The French attack today extended as far north as Houthoist forest, about five miles toward the coast of Bixschoote.

In Admirable Position.

It had been pointed out that, with the salient parts of the Passchendaele-Gheluvelt ridge in their hands as the result of their success last week, the British were in an admirable position to push further east toward the Menin-Roulers railway. This invaluable line of communication to the Germans between their bases in southwestern Belgium and northern France and their Belgium coast positions was already commanded by the British guns.

Morale Deteriorates.

The renewed push is toward this line, which before this morning's attack began, was about five and one-half miles from the point of the British wedge at Broodseinde

Numerous indications have been found, according to reports from the Flanders front, that the German morale in this sector had notably deteriorated under the crushing blows of the British and their overwhelming artillery superiority. Lack of the former vigor in the German counter attacks and their comparative infrequency are cited as corroborative of this

The theory is thus suggested that, despite the unfavorable weather conditions, Field Marshal Haig decided to hit the Germans another hard blow while they were still staggering from the effects of their defeat last week, and thus shake still further their already precarious hold on western Belgium, possibly to the point where they would be compelled to let go.

GREECE TO HELP.

Washington, Oct. 9.—Greece is nearly ready to put a large and effective army in the field to co-operate with the allies, according to dispatches from the Athens foreign office to the Greek legation here. Lack of equipment is being remedied with the allies' aid

Minister Roussos today gave the following summary of the situation in his country as described in the legation's dispatch:

"The situation in Greece is becoming more satisfactory every day. The people are thoroughly confident of the efficiency of their government and they are willing to allow the present ministry to continue the work of reorganization of the resources of the country so that Greece may throw her full strength into the war"

The new British drive is being made in the same region as the attack of last Thursday, one of the most successful British efforts of the war On that day the Germans were expelled from high ground along the ridge east of Ypres, giving the British dominating positions of great strategic importance The wedge in the German line has been driven so deep that, with the high ground lost, their position has been made most unfavorable, and another "stragetic retreat" has been predicted.

Recent dispatches from the British front, however, told of heavy rains and deep mud, conditions under which ordinarily a renewal of the offensive would not be expected. The decision of the British staff to return the attack so quickly may indicate a purpose to force a decision before the cold weather sets in, or before the Germans recover from the last blow

The British have pushed back the Germans through Poelcappelle and

(Continued on Page Three.)

WESTERN POTATO KING IS NEW SPUD DICTATOR

Long known as the "potato king" of Colorado, Lou D. Sweet has moved up a peg and now is the spud administrator or the whole U S A, having been placed at the head of Hoover's potato conservation department. Mr Sweet is the largest potato grower in the world ,and is a potato expert all the way from planting them to preparing them for the table

THIRD ACT OF WORLD SERIES IS POSTPONED

Rainmaker Prevents Meeting of White Sox and Giants This Afternoon

15,000 FANS BRAVED COLD AND WET WEATHER

Polo Ground, N. Y., Oct. 9.—A downpour of rain that came out of the northwest with no promise of cessation, caused a postponement today of the third act of the world series drama between the New York Giants and the White Sox. Fifteen thousand spectators of the kind whose courage the two defeats of the National league champions did not diminish, braved the storm of the day and were a disappointed lot when, shortly before 1 o'clock the official announcer megaphoned the news that the contest had been postponed until tomorrow. Friday's game at Chicago will be moved to Saturday, and in case a sixth game is necessary, it will be played at the golo grounds, as originally arranged, on Monday, Oct. 15.

The day's delay will give the White Sox star pitcher, Cicotte, an added day of rest, but this will also be an advantage to the Giants, who are anxious to have Sallee start the third game against the invaders. Sallee needs three days' rest to show to best advantage, and today's postponement gives him the needed time to get into condition.

MODIFY EMBARGO ON COAL SHIPMENTS

Washington, Oct. 9.—The fuel administration is preparing to modify the embargo on coal shipments to Canada, as it has been found that Canada can supply in limited quantities without threatening th supply now going to the northwest.

The northwest will be required to conserve its coal supplies in every way possible Cities may be asked to limit the use of their lighting plants during certain periods at night, and probably will be required to use less coal in some industries

Bold, Bad Burglars Burgie Bastile, Bag Spuds, Chris on Job

Potatoes more precious than nuggets—30 bushels of them—tempted four Russian residents of the southern part of Bismarck to burglarize the state penitentiary. The men accused of pulling this supreme feat of nerve and daring—Schafer, Phetig, Kellar and Volk—got away with it until Chief Martineson was placed on the scent. He located the men and the tubers. The latter were returned to the state prison, where they were placed in a bomb-proof vault, and the potato purloiners were given a lesson in food conservation.

RESIST DRAFT LAW.

Grand Rapids, Mich, Oct 9—Adolph Germer of Chicago, national secretary of the socialist party and 12 other persons among them two clergymen were to be placed on trial here today on a charge of conspiracy to defeat the purposes of the selective draft law. Most of them are charged with distribution of anti-draft literature.

BRYAN STATES LA FOLLETTE TOLD UNTRUTH

Did Not Know That Lusitania Carried Amunition, He Informs Committee

CHAIRMAN OF PROBE BODY SEES WILSON

Three Copies of Speech Made at St. Paul Forwarded to Senate Committee

Washington, Oct 9—Chairman Pomerene of the senate committee investigating Senator La Follette's St. Paul speech conferred today with President Wilson and with Secretary Lansing, gathering material for examining La Follette's statement that former Secretary Bryan's knowledge of ammunition on board the Lusitania when she sailed on her last voyage, urged the president to keep Americans off the ship. All facts in the state department's possession relating to the ship and her cargo will be placed before the investigating committee, Senator Pomerene was assured.

Mr Bryan has already denied Senator La Follette's statement, but today Senator Pomerene wrote him to advise the committee regarding La Follette's assertion.

A telegram received today from the Minnesota public safety commission, which forwarded the first petitions for Senator LaFollette's expulsion, stated three certified transcripts of the St. Paul speech, as taken by three separate expert stenographers, were being forwarded today by the committee. Senator La Follette is also expected to submit a transcript.

U. S. PATROL BOAT SHELLS SUBMARINE OF ITALIAN NAVY

Washington, Oct. 9—Full reports on the shelling of an Italian submarine by a United States patrol ship through a misunderstanding resulting in the death of an officer and an enlisted man are being awaited today by the navy department from Vice Admiral Sims.

In reporting the incident, Admiral Sims stated that the patrol, while on duty at night in the war zone recently, fired after the undersea craft had failed to answer recognition signals. Details were not given

PERSHING AND BLISS GIVEN COMMISSIONS; NAMED AS GENERALS

Washington, Oct. 9—President Wilson yesterday signed commissions as generals for Major General Tasked H. Bliss, army chief of staff, and Major General John J. Pershing, commanding the American forces in France Although both officers have equal rank, General Bliss takes precedence by virtue of his position as the directing head of the entire army organization.

Congress revived the rank of general for the period of the war largely to avoid embarrassment to General Pershing in dealing with officers of higher rank commanding the allied armies on the western front. The new grade carries a salary of $10,000 a year, an increase of $2,000 over the pay of major general.

ADDRESSES BANKERS

J. R. Waters Talks to Slope Liberty Loan Boosters

J R. Waters, state examiner, went to Mandan on Monday afternoon to address a committee of Slope bankers who are to handle the second liberty loan in the Slope district

STANDARD OIL COMPANY INCREASING ITS PLANT

Demand for Additional Facilities Due to Growth of District Being Met

The Meinicke Construction Co of Fargo today began work on a fireproof barrell and ank filling station at the large plant of the Standard Oil Co in this city The business of the company has kept pace with the growth of the territory, and increased facilities are demanded The new structure will be of concrete and steel faced with brick, will cover a ground space of 24x80 feet, and will be two stories high It is to be completed in 30 days B N Burt of Fargo, the Standard Oil engineer who drew the plans, and B F Meinicke, head of the construction company, are here supervising the beginning of the work.

HAULS JAMMY AND SUPPLIES TO FRONT

Running the trains for all the Sammies in France is some job, but, railroad men say, one man big enough for it is the one Uncle Sam has picked, William W. Atterbury, vice president of the Pennsylvania lines He will be director of transportation of the United States expeditionary forces in France. Atterbury began his railroad career as an apprentice in the shops. He has been working under General Pershing since August, getting troops and supplies from seaports to the American camp

CAPITAL BUYS TWICE POSTAGE IT DID IN '14

If Predictions of Assistant Postmaster Are Born Out, Receipts Will Double

FIRST DEFINITE ADVICE AS TO STAMP BOOST

The postage receipts for the Bismarck postoffice during the first three quarters of 1917 have been within les sthan $3,000 of as much as the receipts for the whole year of 1916. At the close of the quarter ending October 1, the receipts for the present year were $82,635 84 The receipts for all of 1916 were $85,345 59.

"We expect the receipts this year to go $120,000, which will give us a larger appropriation for clerk hire and other expenses and make Bismarck the second office in North Dakota," said Assistant Postmaster Lundquist in commenting on the showing made.

If Mr Lundquist's hopes are realized, the business of the Bismarck postoffice will have doubled in three years. The receipts in 1910 were $38,561.17; in 1911, $41,091.16; 1912, $43,512.47; 1913, $57,499.52; 1914, $59,929 90; 1915, $74,446 28.

Each quarter of the present year has shown a substantial gain over the same period for 1916, as, first quarter, $30,041.68, as compared with $24,341.66; second, $25,314.43, as against $20,589,93; third, $27,279.73, as compared with $22,491 21

One of the heaviest quarters of the year, embracing the holiday and winter catalogue season, is still to come.

Notice of Change.

"First official advice has been received as to the increase in postage rates to become effective November 2," said Postmaster Frand Reed today 'We had learned until today only what was embodied in the bill as it finally passed, and these regulations of course, will stand"

Detailed information was issued by Postmaster General Burleson October ' The new rates are 3 cents for letters and two two cents for postal cards, but they do not apply to mail addressed to foreign countries with whom rates are fixed by international treaties. Drop letters for local delivery are 2 cents and private postcards are 2 cents No cange is noted in parcel post rates

Accounting Center.

Under a recent ruling of the postoffice department, the Bismarck office is doing the accounting for all of the postoffices in Burleigh county, relieving the general postoffice of so much detail work. This new order is in keeping with Postmaster General Burleson's policy of decentralizing departmental work to as great an extent as possible Some time ago the Bismarck office was made a "jobbing" center for office supplies for the southwestern quarter of the state.

BOARD ON JUNKET

Takes Long Trip in Chairman Lewis' Gas Gig

Chairman Lewis and Messrs Brown and Nagel of the board of control and State Architect Sam Crabbe left this morning in Mr Lewis' car for a round of the state institutions, beginning their inspection tour today at Jamestown

REDISTRIBUTION OF FORCES.

Washington, Oct 9—Redistribution of the forces in national army cantonments in the south, middle west and east was ordered today by the war department in order to fill up three national guard divisions in southern states to war strength and to provide for the organization of an additional national army division composed of negro troops.

NEW REGIME IN RUSSIA WINS A GREAT VICTORY

Re-Organized Parliament Is Now Temporary Council of the Slav Republic

TO ACT MERELY IN ADVISORY CAPACITY

Will Have Right to Put Questions Not Demand, and to Initiate Laws

Petrograd, Oct 9—The provisional government apparently has won complete victory over the preliminary parliament an outgrowth of the democratic congress M Tresetelli, a leader of the parliament, informed Premier Kerensky today that the parliament had acceded to the government plan that the parliament act merely in an advisory legislative capacity.

The parliament has been christened officially as "the Temporary Council of the Russian Republic," and will sit until the constituent assembly convenes. It has been agreed that 'the council shall have a right to put questions, but no demands; to initiate legislation on state questions, and to deliberate on measures which the government lays before it."

The government will work out the whole program for the parliament at the first sitting of which Premier Kerensky probably will personally lay before it the government's new program. At the suggestion of the government, 120 members of the Bourgeous will sit in the parliament.

Premier Kerensky today officially informed all those selected last Thursday of their appointment to the new coalition cabinet.

M. Masloff, who was offered the ministry of agriculture, declined on the ground that the interests of the present party required his attention M. Skobelff, Kerensky's choice for minister of labor, has not decided whether he will accept.

ARGENTINE NOT PREPARED TO SEVER GERMAN RELATIONS

Buenos Aires, Oct. 9—The Argentine government is not prepared to follow Uruguay in severing diplomatic relations with Germany, according to Foreign Minister Pueyrredon. Argentine has not pledged her neutrality, the foreign minister added, but is attempting to safeguard her own interests. Relations with Germany will be broken if sufficient cause arises, but as long as Germany recognizes the Argentine flag and respects the nation and the people, there probably will be no break.

BANK STOCK CUT IN SIX N. D COUNTIES

Valuation Restored to Original Figure When Assessor Is Found to Have Erred

Finding that failure of assessors to list all banks was responsible for the depreciation in total valuation in bank stock in the counties of Eddy, Richland, McKenzie, Benson, Dickey and Rollette, in which the state board of equalization increased the assessed valuation of bank stock 100 per cent at its recent statutory meetings, the board has reconsidered its action and restored the assessed valuation of bank shares in these counties to the figures at which they were left by the local boards of equalization.

SURRENDER OF ALL CAPTURED SOIL AND NO INDEMNITIES ON ANY SIDE BASIS URGED

Tages Zeitung of Berlin Says It Learns on Good Authority That Central Powers Are Ready to Make Fresh Overtures to the Allies.

Amsterdam, Oct. 9.—Germany and Austria-Hungary have agreed to make another peace offer to the Allies, the Deutsche Tages Zeitung of Berlin says it learns on good authority. The offer will have as its basis no territorial aggrandizement, the surrender of Belgium and the French territorial acquisitions, for payments in money and no indemnity on either side.

YPRES DREARY WASTE AFTER ALLIES' FIRE

Rich Farming Section in Flanders Mass of Large Shelled Craters

GERMAN DEAD LIE IN GREAT NUMBERS

British Front in France and Belgium, Oct. 9.—A prosperous farming country before the war, the region east of Ypres is now a desolate waste of large shelled craters

More striking than all the rest are the scenes of death on every hand. German dead, lie in great numbers over this ground, which had not yet been cleared. At many places groups of Germans were killed as they fought together and the rest as they fell. Shell holes at some places are choked with bodies.

The German redoubts and pill boxes in the Sommdeneke region, mostly have been smashed by shell fire, but one great concrete and steel redoubt withstood the terrific fire to which it was subjected. Its defenders were driven out by the infantry in a pitched battle

The redoubt is eighty yards long and about forty yards wide. The walls are reinforced with steel rails, and are about five feet thick. The roof is made of sheet steel. The building contains six large rooms, which can hold several hundred men

Ryder Elevator Man Found With Bullet in Brain

Hugh Toole, Substantial Citizen, Victim of Murder or Suicide Today

Minot, N. D., Oct. 9.—Coroner Pence was notified by phone this afternoon that Hugh Toole, elevator man at Ryder, was found at noon today sitting in a chair in his office, dead, with a bullet through his temple A rifle was found beside his chair. It is unknown whether it was suicide or murder.

Toole, recognized as a good citizen, was seen early this morning, when he appeared the same as usual

County authorities left immediately for Ryder

WHITE WITH SNOW.

Superior, Wis, Oct. 9—The ground was white this morning with the first snow of the winter Rising temperature with rain caused it to vanish early, however.

Helfferich May Resign.

There is growing displeasure in German parliamentary circles against Dr Karl Helfferich, owing to Saturday's events in the reichstag The General Anzeiger of Dusseldorff prints a report that Dr Helfferich will resign the vice chancellorship in the few weeks, if not sooner.

GRANT WAGE INCREASES.

Petrograd, Oct. 9.—The railway men's strike has caused the government to grant the increased wages demanded as from Sept. 1. This will necessitate an expenditure of 750,000,000 rubels annually, which the government has decided to meet by a rearrangement of railway rates.

FAVORABLE FOR FRENCH.

Paris, Oct. 9.—French troops on the Belgian front at 5:30 o'clock this morning attacked in conjunction with the British army, the German positions south of the forest of Houthoist between Driabank and Weindendreft. The French official statement issued this afternoon says the struggle is continuing and is developing favorably for the French arms.

NEW LOANS TO ALLIES.

Washington, Oct. 9.—Additional loans of $40,000,000 each to Great Britain and France were made today by the government. With this transaction, the total thus far loaned to the allies is $2,613,400,000.

BRITISH ATTACK.

London, Oct. 9—The British attacked on the front east and northeast of Ypres this morning.

MARINE INSURANCE FALLS.

Copenhagen, Oct. 9—The danger from submarines having decreased, insurance on cargoes in the North sea have been reduced from eight to seven per cent.

MRS. BERGER RESIGNS SUFFRAGE POSITION

Milwaukee, Wis., Oct. 9.—Mrs. W. L. Berger, who resigned yesterday as first vice president of the Wisconsin Woman's Suffrage association, announced today she would retain her membership in the organization. She also took occasion to correct a report which credited her with having connected the National Woman's Suffrage association with the picketing at the white house. Although retaining her membership in the association, she criticized it adversely as not being radical enough. She thought the picketing organization had proved more effective in acquainting the nation "with the lack of democracy in this country," and especially in Wisconsin there was room for more aggressive work in the suffrage cause.

Giving up her office, she said, would give freer range for the activities which she thought proper and needful.

Whirled About by Wind Mill 60 Feet Above the Ground

Rolette Farmer Has Terrifying Experience—Skin Grafting to Clothe His Tummy

Rolette, N. D., Oct. 9.—Caught in the rapidly revolving blade of a windmill, sixty feet from the ground, and whirled dizzily about until his clothing was stripped from him, Olaf Strand finally succeeded in extricating himself and climbing from his dangerous perch to the ground, where it was discovered that his abdomen had been frightfully lacerated. Skin-grafting must be resorted to to repair the damage.

BURIED AT DEVILS LAKE

Remains of Widow of Old Indian Agent Rests Beside Husband

Devils Lake, N D, Oct 9—The remains of Mrs Margaret Kermott, 80-year-old widow of Indian Agent Kermott stationed for many years at the Fort Totten reservation near this city, were brought here from Minot for interment at the side of her husband. Dr L P. Kermott of Minot is a son of the deceased.

Fire Prevention Day Observed In Schools by Practice Run of the Local Department; Drills Held

In observance of the anniversary of the great Chicago conflagration in which thousands lost their lives, fire day was observed by the capital city schools this morning.

To better test the ability of the school children in the observance of the fire regulations which have been so thoroughly drilled into the children, Supt J M Martin secured the cooperation of the Bismarck fire department and the big fire wagon made a run to the four buildings in record-breaking time

On the wagon were State Fire Marshal H L Reade, City Commissioner Christ Bertsch, Fire Chief Ben Currier driver, W A Cleveland, and two press representatives The first run was made to the rooms in the Northwest hotel From there the fire wagon made a quick run to the High school building It next visited the North ward and Will schools

It took just 17 seconds for the 76 pupils of the Northwest hotel to empty the two rooms The large high school building was emptied of its 305 pupils in 45 seconds, the North Ward 300 pupils in 20 seconds and the Will school 380 pupils in 30 seconds

State Fire Marshal Reade was enthusiastic over the work of the children The Will school record was made more wonderful since it has only three exits for the two stories The High school and North Ward buildings have six exits each The North Ward seemed to be emptied in less time than was expected Hardly had the fire gong in the building and on the wagon sounded than the children came bounding out of the various exits No time was lost and there was no confusion

Special emphasis has been laid on the importance of the fire drill by the school management and instead of the required times of twice a month being observed already 12 fire drills have been given.

NewspaperARCHIVE®
NewspaperARCHIVE®

NEWS OF NORTH DAKOTA AND NORTHWEST

DICKINSON DEDICATED FINE CHURCH SUNDAY

Warren A. Simpson Methodist House of Worship Was Consecrated Sunday

Dickinson, N. D., Oct. 9.—Sunday was a notable day in the annals of Dickinson Methodism, featured by the dedication of the new Warren A. Simpson church, one of the finest houses of worship in the Slope. Rev. Dr. Charles Wesley Burns, pastor of the Hennepin Avenue Methodist church in Minneapolis, delivered the principal sermons for the occasion, and Dr. J. G. Moore of Bismarck, district superintendent; Rev. J. F. Duling and Rev. J. G. Morrison assisted the pastor, Dr. R. H. Craig.

The Dickinson church was founded in 1883, when Dickinson was a raw western outpost of Dakota territory. Its long and progressive career culminated Sunday in the dedication of its new house of worship, which will stand a monument to the energy and initiative displayed by the present pastor, Dr. Craig, who came here two years ago from Bismarck, where he had enjoyed a successful pastorate with the McCabe Methodist church.

The campaign which was crowned by the dedicatory services Sunday, began last winter, and it was carried through a season marked by poor crops and unsettled financial conditions.

The new church is of the mission type of architecture, 46x71 feet in ground dimensions, with a beautifully finished and commodious auditorium, and large Sunday school and assembly rooms. A fully equipped kitchen and dining room have been installed in the basement, and there are ladies' retiring rooms, toilet rooms; a large apartment set aside for the boys and provided with showers, lockers and other gymnasium facilities, a study for the pastor and other features which go to make up a modern church building.

The auditorium proper is 41x43 feet, with an 18-foot high beamed ceiling and seating capacity for 300 people. Old oak has been used in the pews and woodwork, and indirect lighting produces a pleasing, cathedral effect. Dickinson folk of every faith, race and affiliation have given liberally toward the building of the new church which it is expected will be turned over to the congregation in the near future, free from all debt. Hundreds of former parishioners and out-of-town visitors are expected to attend the dedicatory services, in which the whole city will unite as a tribute to the high regard which Dickinson entertains for Dr. Craig, a veteran of many ripe and helpful years' service in the Methodist ministry of North Dakota.

Coming to Bismarck

Dr. Mellenthin

SPECIALIST

For His Sixth Year in North Dakota

DOES NOT USE SURGERY

Will be at

M'KENZIE HOTEL

Tuesday and Wednesday, October 9th and 10th.

Two Days Only

No Charge for Examination

Dr. Mellenthin is a regular graduate in Medicine and Surgery, and is licensed by the state of North Dakota. He visits professionally the principal towns and offers to all who call on this trip consultation and examination free, except the expense of treatment when desired.

According to his method of treatment he does not operate for chronic appendicitis, gall stones, ulcers of stomach, tonsils or adenoids.

He has to his credit many wonderful results in diseases of the stomach liver, bowels, blood, skin, nerves heart, kidney, bladder, bed-wetting, catarrh, weak lungs, rheumatism, sciatica, leg ulcers and rectal ailments.

If you have been ailing for any length of time and do not get any better, do not fail to call, as improper measures rather than disease are very often the cause of your long standing trouble.

Remember above date; that examination on this trip will be free and that his treatment is different.

German spoken. Address: 236 Boston Block, Minneapolis, Minn.

21 Stories of Solid Comfort

Morrison Hotel

"The Hotel of Perfect Service"
"In the Heart of the Loop"
Personal Management of Harry C. Metz
Clark and Madison Streets Chicago

Rates: Single . . $1.50 to $4.00
Double . . $2.50 to $7.00
Single Suite . $10.00 up
Every Room with a Bath

Terrace Garden
Chicago's Wonder Restaurant

But Terrace Garden is more than a restaurant. It is a pillarless amphitheatre with terrace upon terrace—all in crescent form, leading up from the ice rink and the stage.

Where Food, Service and Entertainment are Supreme

JAMESTOWN MAN DIES NEAR AGE OF NINETY

Remains of Patrick Kelley, Old Citizen of Stutsman, Taken to Iowa

Jamestown, N. D., Oct. 9.—Funeral services were held at the old home in Graettinger, Ia., on Monday over the remains of Patrick Kelley, one of Jamestown's oldest citizens, who passed away last week at the home of his son, John Kelley, near here, only two years short of 90. The deceased was the father of 12 children, of whom 10 survive.

HUSBY WOUNDED AND IN HOSPITAL, WIFE PROVING FINANCIER

Washburn, N. D., Oct. 9.—When Al Bambriel's brother, John Gambriel, enlisted with the Canadian contingent, Mrs. Gambriel went to Kansas City and established a chicken farm.. Her husband was recently seriously injured in Belgium, and Mrs. Gambriel is not only earning enough to support herself and children in comfort, but is sending money to Belgium to purchase for her warrior knight luxuries which the regulations do not provide.

BOWMAN MAN KILLED WHEN AUTO TUMBLES

Former Wisconsin Resident Employed on New Jail Sustains Broken Neck

Bowman, N. D., Oct. 9.—Martin Ryan, 32, carpenter employed by Bakke & Melby, contractors on the Bowman county jail, was instantly killed when J. J. Namtvedt lost control of his car just across the state line, south of Bowman, and the machine rolled down a steep incline, carrying Ryan with it and breaking his neck. Nels Nottveit, section foreman, another occupant of the car, had two ribs broken, and the driver sustained one broken rib. Ryan came here last spring from his home in Wilson, Wis., whither the remains have been shipped for interment.

TRIPLE WRECK

Electric Light Pole, Car and Driver Badly Smashed

Granville, N. D., Oct. 9.—John Nelson is in a hospital here as a result of a collision with an electric light standard, in which car, driver and pole suffered severely. The steel standard was snapped squarely in two, and the new, six-cylinder car was completely wrecked.

Two Weeks' Old Baby Had Painful Rash On Face. Cuticura Healed Costing Only $1.25.

"When my brother was about two weeks old we noticed a red rash breaking out on his face which we took to be a baby rash. It became more irritating and even painful. It caused him to scratch due to the itching and thus irritated him till he lost his rest at night. The trouble lasted about four weeks.

"A lady advised Cuticura Soap and Ointment and I wrote for a free sample. I then purchased more and we used about three cakes of Cuticura Soap and one box of Cuticura Ointment and now he is healed." (Signed) Miss Beatrice Bertram, Marion, Wisc., July 14, 1916.

Cuticura Soap and Ointment are not only wonderful healers but are also wonderful preventives of skin and scalp troubles if used exclusively. The Soap, for daily use in the toilet, cleanses and purifies, the Ointment soothes and heals any little irritations, roughness, pimples, etc.

For Free Sample Each by Return Mail address post-card: "Cuticura, Dept. R, Boston." Sold everywhere.

WISCONSIN MAN HELD MANN ACT VIOLATOR; BEACH GIRL ACCUSER

George Reisinger Fined $300 for Traveling With Young Woman as Her Husband

Fargo, N. D., Oct. 9.—George Reisinger of Hixon, Wis., charged by Miss Alma Clipper of Beach, aged 17, with violating the Mann act in traveling with her as her husband from Beach to the Pacific coast and return, pleaded guilty before Judge C. G. Amidon in federal district court and was assessed a fine of $300. Reisinger is married and his wife and several children reside in Wisconsin.

LOTS OF GOOD BEER DUMPED INTO RAGING RED TO ESCAPE TAX

$69,516 Worth of Beverage Consigned to Wave—Fish Growing Wilder Every Hour

East Grand Forks, Minn., Oct. 9.—East Grand Forks actually went dry when 36 cellars were emptied of their contents, and 11,578 cases of beer, valued at $69,516, were dumped into the river under the supervision of Deputy Revenue Collector F. A. Aubol of St. Paul. The beer was the property of the East Grand Forks brewery. It was dumped because of the new war revenue tax, effective October 4, under which the revenue assessment per barrel is boosted from $1.50 to $8 per barrel. At last reports the catfish in Red Lake river were strutting about yelling, "Now where is that pesky dogfish!"

FIGHTING CHAPLAIN TAKES SLACKER WHO IS FREED BY SHERIFF

Chief Police Officer of McLean Declares County Authorities Have No Authority

Max, N. D., Oct. 9.—Declaring that he had no power to hold a slacker who failed to register for select service last spring, Sheriff Hendricks ordered the village marshal of Max to turn loose a young Russian apprehended here by Lieut. H. G. Markley, chaplain of the Second regiment, and turned over to local authorities. The alleged slacker had no registration card and admitted he never had registered. Sheriff Hendricks is alleged to have said the case was not one with which county authorities could concern themselves.

PRICE ON HEAD

Slope County Board Seeking Deserter From National Army

Amidon, N. D., Oct. 9.—The local exemption board has placed a price of $50 on the head of Adam Chelebouske, a young man who registered in Slope county last spring, and who through failure to respond to the board's call for examination is held a deserter.

TANK'S INVENTOR VISITS AMERICA

The history of the tank is being revealed to Americans by its inventor, Colonel E. D. Swinton, in Washington with Lord Reading, lord chief justice of England. ...

To insure Victor quality, always look for the famous trademark, "His Master's Voice." It is on all genuine products of the Victor Talking Machine Company.

Victor "HIS MASTER'S VOICE" REG. U.S. PAT. OFF.

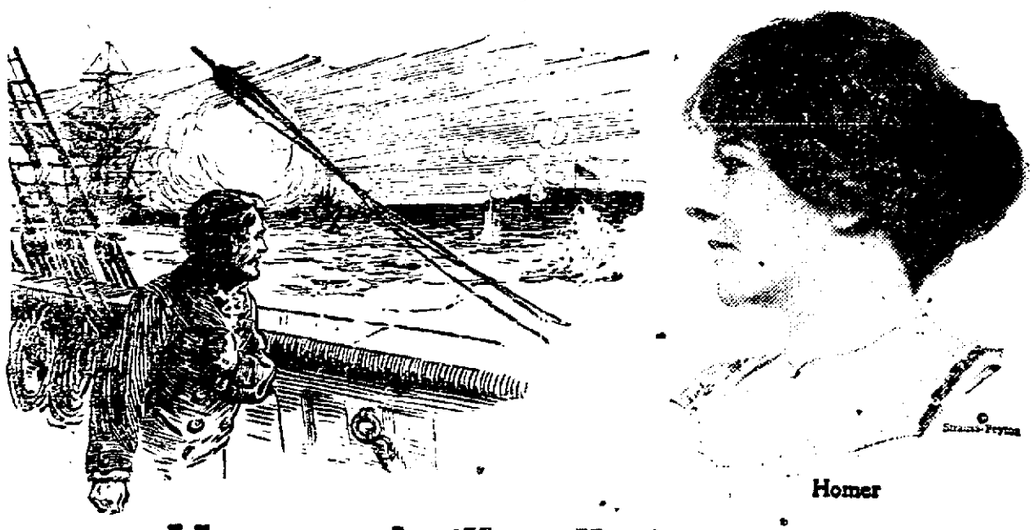

Homer

Homer thrills all America with "The Star Spangled Banner"

The Star Spangled Banner **Louise Homer**

Victor Red Seal Record 87277. Ten-inch, $2.

To hear this new Victor Record by Louise Homer is to experience a thrill of patriotism that stirs the very soul.

Her deep, rich contralto voice beautifully the sentiment that inspired our national anthem. And as it rings out full and strong, instils within our hearts a greater love for our country and our flag.

Every American will want to include this new record among the patriotic numbers in his Victor Record library.

Hear this new Homer record to-day at any Victor dealer's. He will gladly play for you any music by the world's greatest artists who make Victor Records exclusively. He will also demonstrate the various styles of the Victor and Victrola—$10 to $100. Ask to hear the Saenger Voice Culture Records.

Victor Talking Machine Co., Camden, N. J.

Important Notice. Victor Records and Victor Machines are scientifically coordinated and synchronized by our special processes of manufacture, and their use, one with the other, is absolutely essential to a perfect Victor reproduction.

New Victor Records demonstrated at all dealers on the 1st of each month

Victrola

"Victrola" is the Registered Trade-mark of the Victor Talking Machine Company designating the products of this Company only.
Warning: The use of the word Victrola upon or in the promotion or sale of any other Talking Machine or Phonograph products is misleading and illegal.

NEW FIRE CHIEF

Texan Named to Succeed Man Called to the Colors

Minot, N. D., Oct. 9.—W. R. Leas has been elected chief of the Minot fire department by the city commission, succeeding Chief Vandenoever, who has been called for service in the national army. The new chief formerly was connected with the fire department of San Marcus, Tex. Two members of the local department have been called to the colors, Assistant Chief O'Leary having gone to Camp Greene as lieutenant of Co. A.

QUICK RELIEF FROM CONSTIPATION

Get Dr. Edwards' Olive Tablets

That is the joyful cry of thousands since Dr. Edwards produced Olive Tablets, the substitute for calomel.

Dr. Edwards, a practicing physician for 17 years and calomel's old-time enemy, discovered the formula for Olive Tablets while treating patients for chronic constipation and torpid livers.

Dr. Edwards' Olive Tablets do not contain calomel, but a healing, soothing vegetable laxative.

No griping is the "keynote" of these little sugar-coated, olive-colored tablets. They cause the bowels and liver to act normally. They never force them to unnatural action.

If you have a "dark brown mouth" now and then—a bad breath—a dull, tired feeling—sick headache—torpid liver and are constipated, you'll find quick, sure and only pleasant results from one or two little Dr. Edwards' Olive Tablets at bedtime.

Thousands take one or two every night just to keep right. Try them. 10c and 25c per box. All druggists.

PARCEL POST DRIVER HELD AS A MURDERER

Minot Man Charged With Crime in First Degree as Result of Shooting

Minot, N. D., Oct. 9.—Arraigned for the murder of Sam Dazell at the Reed Transfer Co. barn, Elmer Crowell, parcel post delivery driver, was bound over by Police Magistrate Lynch on a charge of murder in the first degree. The shooting followed an argument over payment for damages to Crowell's wagon, which Dazell had run into during the jam in the streets incident to the farewell demonstration given Co. D.

KENMARE BANK WINS

Gets Final Judgement on Account Against School Ditsrict

Williston, N. D., Oct. 9.—The First National bank of Kenmare recovers a balance of $10,000 due on a $17,000 judgment obtained three years ago against the Kenmare school district, through a decision just handed down by Judge Fiske of the Williams county district court. The school board had paid $7,000 on the original judgment when P. N. Gale and others restrained further payments on the ground that the judgment had been illegally procured.

TAKES BIG PRIZES

Washburn Man Fares Well at St. Paul Stocker Show

Washburn N. D., Oct. 9.—Peter Larson is home from the South St. Paul stocker and feeder show bringing with him the first prizes on two-year-olds and under, first place for the grand champion carload of cattle entered, and a prize for the champion carload of feeder cattle from central territory, making $250 in all won on cattle fed during the last summer on rather barren pastures.

COMPLIMENTS OF U. C. T.

Grand Secretary Approves Patriotic Stand of Council

Minot, N. D., Oct. 9.—The Minot council, U. C. T., has received a letter from J. M. Dresser of St. Paul, grand secretary of the Minnesota-Dakota council, complimenting the travelers upon their patriotic stand in regard to Gronna and Frazier's recent public acts.

AN IDEAL LIME TREATMENT

for those suffering from chronic or acute pulmonary and bronchial troubles, or coughs or colds, is

ECKMAN'S ALTERATIVE

The Calcium preparation which may be taken by the average person without disturbing digestion. An efficient tonic and tissue builder. Contains no Alcohol, Narcotic or Habit-Forming Drug.

$2 size, now $1.50. $1 size, now 80c.

Sold by all leading druggists.
Eckman Laboratory, Philadelphia.

FREE ENLARGEMENTS

We will give free of charge an enlargment of any one of your film negatives with every $5.00 worth of kodak work. Standard prices and 24 hour service.

RIVERSIDE STUDIO
Mott, N. D.

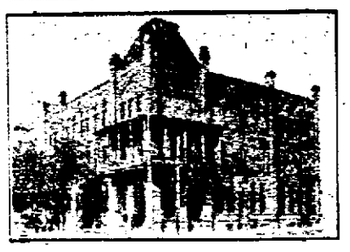

All who wish to attend evening school should call to arrange at once. For particulars write

G. M. LANGUM, PRES.
Bismarck, North Dakota

All Who Enroll At The BISMARCK Business College

now, can do so under guarantee of a satisfactory position or tuition fees refunded. Later we may not be able to enroll students under this inducement.

NEWSPAPER ARCHIVE® NEWSPAPER ARCHIVE®

To-Night **ETHEL BARRYMORE** To-Night

The Star Sublime in

"THE CALL OF HER PEOPLE"

ADAPTED FROM EDWARD SHELDON'S STAGE MASTERPIECE "EGYPT"

SEVEN SMASHING ACTS

TO-NIGHT 7:15 and 9:00 | ORPHEUM THEATRE | See This Wonderful Photo-play

RAILROAD BOARD TRY PUBLICITY FOR RAILWAYS

Hopes to Procure Through Press Drive Concessions It Is Powerless to Demand

CREAM TRANSFER RATE IS UNDER ADVISEMENT

F. C. Helstrom, secretary of the North Dakota defense council, yesterday attended an informal conference with the railway commission on the coal question, and it was agreed that a program of publicity should be adopted in an effort to persuade the railway companies to immediately install reduced rates which can be ordered in by the interstate commerce commission only after months of delay, and when it will be too late to help consumers who must get their coal within the next two months.

The commission is considering not only the question of bringing in Wyoming coal at reasonable rates to supply sections of the state which cannot use lignite, but is endeavoring to stimulate action on the construction of spur tracks to lignite mines whose production is greatly reduced by the lack of reasonable shipping facilities. In many cases applications for spur tracks have been pending for a year or more, but construction has been delayed by the railway companies for one reason or another.

The Northern Pacific agreed to restore the old flat switching charge of $10.50 per car from Bismarck to the river landing of the Benton Packet Co., superceding the rate recently established on a mileage and commodity basis, which was about double the former tariff.

E. W. Bennett of the Northern express, S. A. Davis of the Western, C. H. Quirmbach of the Great Northern Express Co., and J. L. Burnham, assistant general freight agent of the Northern Pacific, have returned to the Twin Cities after attending a hearing before the state railway commission. The express company representatives appeared in connection with the Grand Forks creameries' petition for a reduction in transfer rates at Ardoch and Forest River, a matter which the commission took under advisement. Mr. Burnham was here in connection with problems confronting North Dakota railways relative to the transportation of fuel.

The commission took adverse action on a petition of citizens four miles west of Medina for a new crossing over the Northern Pacific tracks, and ordered the Medina telephone company to make repairs to its line necessitated in the interests of good service.

Ethel Barrymore at the Orpheum tonight in "The Call of Her People."

PHOTOS FOR WHICH COUPLE POSED ARE USED TO CONVICT

Picture postcards for which the defendants posed convicted Elmer and Ellen Shaw, husband and wife, of sodomy in district court yesterday, and the couple were sentenced to a year in the Bismarck penitentiary. The pair were arrested on charges of receiving stolen goods, and amongst a collection of jewelry and trinkets which had been extracted from local hotels found in their trunks were discovered the damning picture postcards. Shaw is suspected of having perpetrated numerous burglaries which have been reported in Bismarck during the last two months. A complete outfit answering the description given by a Bismarck woman who apprehended the burglar in the act of rifling her desk was found in Shaw's description. The wife, donning male garb, had accompanied her husband about the country, riding with him on freight trains and sharing his I. W. W. companions. Upon completion of their present sentence, they will be arraigned for receiving stolen goods, and Shaw probably will be charged with burglary.

See Ethel Barrymore at the Orpheum tonight.

SHRAPNEL BY THE TON

"Dick" Richards in Hospital Going Through Separator

Granville, N. D., Oct. 9.—Cheerful letters have been received by friends here from Dick Richards, a Granville boy, who is in a military hospital at Litchfield, Eng., having "a ton or two of shrapnel" extracted from his anatomy. Richards is fighting with a Canadian battalion.

TO MAKE HOME HERE

Ellendale Hotel Man Ties Fortunes to a Good Town

E. H. Mann, former proprietor of the Hotel Mann of Ellendale, has arrived in the Capital City, where he will make his home. The Hotel Mann has been taken over by Mrs. Wanda L. Nisse, formerly proprietress of the Mobridge house at Mobridge, S. D.

TOO LATE TO CLASSIFY

FOR RENT—Modern front room, suitable for two; close in; men preferred. 422 Third street. 10-9-3

WANTED—Employment in the country as housekeeper. Willing to work for board and room. Inquire 302, Tribune. 10-9-3

FOR SALE—Farm wagon. Inquire at Katz's feed barn. 10-9-3

FOR RENT—Front room, suitable for two; hot and cold water in room, close in. P. O. Box 228 or call at 222 Second street. 10-9-3

MACDONALD FOR UNIVERSITY HEAD

Capitol folk are placing some credence in a persistent rumor to the effect that N. C. Macdonald, state superintendent of public instruction, is a receptive candidate for the presidency of the University of North Dakota, and that it is very possible that the Nonpartisan majority on the state board of regents may favor his election. Mr. Macdonald is a graduate of the University of North Dakota and of Mayville normal, and has taken post-graduate work for degrees in other well known American institutions.

See Ethel Barrymore, in the wonderful seven act Metro production "The Call of Her People" at the Orpheum tonight.

BISMARCK THEATRE

LAST TIME TO-NIGHT

MARY PICKFORD

in the

"Poor Little Rich Girl"

Hundreds saw this picture last night and if you were not one of the many hundreds, come tonight.

The World's Greatest Film Star is at her best in this Greatest of all Pictures.

Mothers and Fathers should see this film play as well as the Children.

First Performance, 7:15 sharp. Admission 20c

HAIG FOLLOWS UP VICTORIES IN NEW

(Continued from Page One.)

are fighting in the eastern outskirts of the city, about a large brewery.

Just north of Broodseinde, at Daisy wood, the Germans held out strongly. The British surrounded the wood and a hot fight followed.

The attackers pushed forward a considerable distance down the slopes of Broodeinde ridge to the lower ground. At many places the British and French have advanced to a depth of 1,200 yards or more.

The statement says:

"At 5:20 o'clock this morning we again attacked on a wide front, east and northeast of Ypres, in conjunction with our allies on our left. Reports indicate that satisfactory progress is being made on all parts of the battle front. The weather continues stormy."

The British troops advanced on to Passchendaele ridge, and rested 1,000 yards southwest of the town of Passchendaele. At 8:30 p. m. they had taken several hundred prisoners, and were some 1,500 yards beyond their original front line.

The British met strong resistance at Polderhoek chateau, which they reached early in the advance. They were forced back a little by heavy machine gun fire. At the time of the latest reports they had again pushed forward.

The latest meager report says the Germans are counter attacking heavily astride the Ypres-Roulers railway. The British were sending back large numbers of prisoners at an early hour. The combined attack of the British and French met with great success in the first few hours of fighting.

You Get Better Cough Syrup by Making it at Home

What's more, you save about $2 by it. Easily made and costs little.

You'll never really know what a fine cough syrup you can make until you prepare this famous home-made remedy. You not only save $2 as compared with the ready-made kind, but you will also have a more effective and dependable remedy in every way. It overcomes the usual coughs, throat and chest colds in 24 hours—relieves even whooping cough quickly.

Get 2½ ounces of Pinex (60 cents worth) from any good drug store, pour it into a pint bottle and fill the bottle with plain granulated sugar syrup. Here you have a full pint—a family supply—of the most effective cough syrup that money can buy—at a cost of only 65 cents or less. It never spoils.

The prompt and positive results given by this pleasant tasting cough syrup have caused it to be used in more homes than any other remedy. It quickly loosens a dry, hoarse or tight cough, heals the inflamed membranes that line the throat and bronchial tubes, and relief comes almost immediately. Splendid for throat tickle, hoarseness, bronchitis, croup and bronchial asthma.

Pinex is a highly concentrated compound of genuine Norway pine extract, and has been used for generations for throat and chest ailments.

Avoid disappointment by asking your druggist for "2½ ounces of Pinex" with full directions, and don't accept anything else. A guarantee of absolute satisfaction or money promptly refunded, goes with this preparation. The Pinex Co., Ft. Wayne, Ind.

AUDITORIUM BISMARCK

FRIDAY Evening, Oct. 12th

THE NEW YORK PRODUCING CO.

Offers a Lavish Revival of Dustin Farnum's New York Success

The Virginian

BASED ON THE BREEZY WESTERN NOVEL BY OWEN WISTER

Prices 50c $1.00 $1.50

Seat Sale Wednesday, at Knowles and Haney

MAIL ORDERS ACCEPTED NOW

NOT A MOVING PICTURE

Declares Piersol Confessed To Keet Baby Kidnapping

Marshfield, Mo., Oct. 9—Paul N. O'Day, prosecutor at the trial of C. J. Piersol charged with kidnapping Baby Lloyd Keet of Springfield, in his opening statements here today declared that Piersol had admitted to Samuel Allender, chief of detectives of St. Louis, and to Dr. O'Day that the elaborate story he told when first arrested, of being an agent of the German government, was an invention.

Mr. O'Day, after reviewing the history of Lloyd Keet's disappearance, and the subsequent finding of the infant body in a cistern on a deserted farm near Springfield, asserted that Piersol for two or three years had been "giving serious thought to all the particulars which must be considered in bringing to a successful consummation a crime of kidnapping," and that he "drew to his side from his various associate men friends, those who were willing to assist in his unlawful enterprise."

The prosecutor stated witnesses would show that a short time before the kidnapping Piersol and his alleged band had frequently been seen near the Keet residence; that all of them were armed and carried masks, and frequently stationed an automobile at a convenient point nearby. Mr. O'Day declared the testimony would indicate that Taylor B. Adams, who also is charged with the Keet kidnapping, had offered persons in different counties money to engage in kidnapping projects. These persons would be used as witnesses, the state's attorney declared.

CAPT. F. L. SHUMAN GOES TO LOUISVILLE WITH HIS COMPANY

Former District Superintendent of N. D. Telephone Co. With National Army

Capt. F. L. Shuman of the United States signal corps writes friends from Minneapolis that he was there for a day enroute to Louisville, Ky., with his company, B, of the 399th field signal battalion, attached to the 84th division of the National army. Captain Shuman's company is recruited almost entirely from the ranks of technical men formerly in the employ of the Northwest Telephone Co., in Wisconsin, Minnesota and the Dakotas. Mr. Shuman resigned the post of district superintendent for the North Dakota Independent Telephone Co. to accept command of this company.

"The Call of Her People" with Ethel Barrymore at her very best will positively be shown at the Orpheum tonight.

CITY NEWS

Here from Braddock—J. P. Peterson of Braddock, was among the business visitors in the city Monday.

In Local Hospital.—Mrs. E. P. Martin of Hazen, was brought to the Bismarck Hospital Sunday for treatment.

From Underwood—C. A. Rust, Underwood financier, merchant and farmer, is spending a few days in the Capital City.

Undergoes Operation. — Richard Moore, guard at the penitentiary, underwent an operation at the Bismarck hospital Monday.

Meinicke Here—B. F. Meinicke, the Fargo contractor who built a number of large structures in Bismarck last season, is in the city.

In Bismarck Hospital.—E. A. Nordquist, assistant cashier of the Eckelson bank, who was recently discharged from the Bismarck hospital, has returned to that institution for treatment.

To Grand Forks—E. J. Taylor, former superintendent of public instruction, went to Grand Forks today on a business mission.

Representative Here—Rep. M. G. Myhre, a nonpartisan member of the house, from Wolcott, was in the city this week en route to Montana with George Helling of Baldwin.

Enters Hospital.—Emil Arneson, son of A. A. Arneson of Regent, who is attending the Bismarck business college underwent an operation in the Bismarck hospital Monday.

Auto Victim in Hospital.—Emil Netzer, a merchant of Krem was brought to the Bismarck Hospital Monday afternoon following injuries received in an automobile accident.

Land Man Here—A. D. Gaines, the Minneapolis land man, who spends his summers on his large ranch near Sanger, is in the city, optimistic over the outlook for the coming season.

From Grand Forks—R. C. Bridgman, president of the Bridgman-Russell Co. at Grand Forks has returned home after attending a conference with the railway commission here.

From LaMoure—W. C. Taylor, former insurance commissioner and now publisher of the LaMoure Chronicle-Echo, one of the state's most influential weeklies, is spending a few days in the city.

To Dickinson—Rev. W. P. Peterson, pastor of the Methodist Episcopal church at Goodrich, was in the city last evening, a guest of Chaplain H. G. Markley, while en route to Dickinson for the 3nd annual conference. All west bound trains yesterday were filled with delegates to the conference, and No. 7 carried an extra coach for their benefit.

America's most popular stage star, Ethel Barrymore in "The Call of Her People," at the Orpheum tonight.

BIG REALTY COMPANY

A new corporation of the day is the Sachow-De Nault Co. of Jamestown, which will handle real estate, loans and other features of a general land business. The company is capitalized at $50,000, and the incorporators are Daniel Sachow of Cleveland, A. B. DeNault and Lavina G. DeNault of Jamestown and Mary Sachow of Cleveland.

Rise of the Office Boy.

The coming of the office boy in England has often been a subject for comment since the outbreak of the war. Slowly but surely he has mounted in importance, taking the place of one clerk after another, until his horizon today is only bounded, and that not at all certainly, by the boss' office. A recent writer relates the following incident, which shows the office boy's progress: Both the principals were out, and the office boy explained this fact to a gentleman who called. Observing with sympathy, however, the gentleman's discomfiture at their absence, he suddenly drew forth his watch and encouragingly added: "But one or the other of 'em's bound to be here in ten minutes, because it'll be my dinner hour."—Christian Science Monitor.

Seeds Make Good Fuel.

Hundreds of tons of peach and apricot seeds, which have been thrown away every season heretofore by the canning factories in the great fruit districts of California, are now sold as fuel and bring $2.50 a ton retail. Formerly the seeds were considered too hard for fuel, but recently it was found that when heated in a stove burning hard coal they soon pop open and ignite, after which they burn with an intense glow like that of anthracite, and are practically smokeless, besides holding a fire well.—Popular Mechanics Magazine.

ATTENTION

Knights OF Pythias

Don't Forget the Annual Roll Call Meeting

To-morrow Evening

OCTOBER 10th

Meet at Castle Hall at 8 O'clock

YUM! YUM!

WHITE HAS

630 Boxes

(A whole car load) of those nice red

FANCY WEALTHY Apples

and they are all to be sold at

$1.75 a Box

(Cash with order.)

These Wealthy's were hand picked, carefully boxed and will keep for several months. Fine for eating and for cooking.

Car is on the track near Northwest Hotel. A man is at the car to take your order.

E. C. WHITE

Distributor

404 MAIN STREET

Women's Fashions as Displayed in Our Latest Showing of New Fall and Winter Suits, Coats and Dresses

The showing we are making this week in Suits presents a rare opportunity to the woman who wishes to have a Suit at little cost.

Of our Coats we cannot say too much either—they are here in such numbers that it is very easy for you to make a selection that will be entirely to your satisfaction.

We are offering the greatest number of Ready-to-Wear Dresses this year we have ever shown. They come in every one of the latest and most approved models, and are so neat and becoming for both the stout and slight person you will enjoy seeing them.

SUITS

in Wool Poplin—a material so much desired this Fall and Winter. Colors are Brown, Toupe and Navy, Priced at $22.50

Man tailored Serge Suits, in navy and black, latest models, specially priced for a few days at $25.00

Fine French Serge Suits—the smartest we have seen this season, and priced at only $27.50

A very fine quality of Gaberdine Suits, colors navy, black and brown. These Suits are so chic and fashionable we wish you to see them whether you purchase or not. Priced at $35.00

Webb Brothers

The Style Store

NEWSPAPERARCHIVE®

THE TRIBUNE

Entered at the Postoffice Bismarck N D as Second Class Matter

ISSUED EVERY DAY EXCEPT SUNDAY

GEORGE D MANN Editor
ENSLEY A WELL Business Manager

G LOGAN PAYNE COMPANY
Special Foreign Representative

NEW YORK Fifth Ave Bldg CHICAGO Marquette Bldg BOSTON 3 Winter St DETROIT Kresge Bldg, MINNEAPOLIS Lumber Exchange

MEMBER OF ASSOCIATED PRESS

The Associated Press is exclusively entitled to the use for republication of all news credited to it or not otherwise credited in this paper and also the local news published herein

All rights of republication of special dispatches herein are also reserved

Member Audit Bureau of Circulation

SUBSCRIPTION RATES PAYABLE IN ADVANCE

Daily by carrier per month	$ .50
Daily, by mail per year	4 00
Daily, by mail in North Dakota three months	1 25
Daily by mail outside of North Dakota, one year	6 00
Daily by mail outside of North Dakota three months	1 50
Weekly by mail per year	1 50

THE STATE'S OLDEST NEWSPAPER (Established 1873)

WEATHER FORECAST.

For twenty-four hours ending at noon, Oct 9

Temperature at 7 a m	41
Temperature at noon	52
Highest yesterday	65
Lowest yesterday	23
Lowest last night	41
Precipitation	None
Highest wind velocity	24 NW

FORECAST.

For North Dakota Fair tonight and Wednesday, colder tonight in east and south portions, warmer Wednesday

	Lowest Temperatures
Fargo	36
Williston	34
Pierre	46
St Paul	36
Winnipeg	36
Helena	42
Chicago	38
Swift Current	30
Kansas City	42
San Francisco	52

ORRIS W ROBERTS, Meteorologist.

He spake well who said that graves are the footprints of angels—Longfellow.

GERMANY'S PERFIDY TO ITALY.

In fighting a foe it is just as well to get a perfect picture of what kind of foe he is

The trickery of Germany is pretty well known to the American people by now But there are still some who wonder why Italy withdrew from the triple alliance and fought the Teutons, instead of lining up with them

The fact is, Italian statesmen knew long ago the two kaisers were constantly abusing the terms of the alliance and making Italy pay the freight. Recently there has come to light a glaring instance

Italy declared war on Austria in May, 1915. She did not declare war on Germany until August, 1916. Germany ostensibly took no warlike part against Italy But early in June, 1915, Italian mine sweepers near an Italian naval base in the Adriatic found a barrier of 12 mines They cleared these away. A few days later they found a similar barrier in the same place These could only have been placed by a submarine, so the Italians decided to set a watch for it

Finally in March, 1916, an Italian mine sank the hostile submarine in comparatively shoal waters and the Italians decided to fish her up and have a look at her

They found she was the U C 12, built at the Weser yards by the German firm of Ditta-Siemens Schuckert Its log revealed some interesting facts.

Said the commander "After trial trip on the Weser was towed through Kiel canal in May 1915 At Kiel landed mines to be used in Italian waters After trials, sent in three pieces by rail to Pola, arriving June 24, 1915 Put together, I exchanged German for Austrian flag "

The log also records that the ship was employed in laying mines in Italian waters, carried rifles to an African port for the rebels against Italy, and cruised near Durazzo, seeking Italian ships The crew all were German.

Germany at peace with us, plots to have Mexico and Japan make war upon us Germany at peace with Italy, sends German submarines to lay mines in Italian harbors

And still there are some pro-Germans in this country who wonder why the allies are determined to put an end to Prussianism

MORE REASONS

Since the first Liberty loan bonds were offered it has been proved by the testimony of German autocrats themselves, that Germany began the war to establish a world-wide empire for the Hohenzollerns the cost of such enterprise to be taken out of the United States

If you have an ounce of democracy in your make-up, or a dollar in your pocket grab one or more of the new liberty bonds It sure means liberty to you

$3 WHEAT AND $3 COAL.

By government regulation the price of wheat to the farmer was reduced from $3 to $2 and at the same time the price of coal was cut to about what it was, or not more than $1 more than above $2

Some farmers, principally those in the spring wheat sections where poor crops were harvested protested against the fixed price They asked for $3 wheat This the food administration refused to concede There is a possibility that next year's crop may be less because the price doesn't meet with the growers expectations We hope this will not be so We BELIEVE it will NOT be for we place much faith in the patriotism and loyalty of the millions of farmers But if it were true the government would be helpless!

Take on the other hand the coal mine operators They talk of lessened production and demand a $3 per ton price But there is little real terror in their threats, and there is no dire cause for alarm in any talk about curtailing the production The reason is this

The government can take over the coal mines and double or treble the production if necessary!

It cannot, however do that with the nation's wheat fields

Never mind this war is only preliminary to the real, decisive scrap, anyway—peace

CANNOT SEE IT.

Editor—Don't you see that these war measures are killing off all thought of new business enterprises and investment and will lead to financial panic?
A FINANCE STUDENT

We don't

In the first place, there is more general investment at this time, as to amount of money and number of investors, than ever before in the country's history Subscription to liberty loan bonds is an investment Moreover, it is investment without risk.

Second, while it may be a poor time for individuals to engage in new business enterprises, the whole people, collectively, is actually engaged in a new business enterprise—war. This modern war is a business enterprise that is prosecuted in kitchen, garden and dining room, as well as in gun factory and powder works; and when the nation is thus, collectively and individually, engaged in a national enterprise, there is no calamity in a temporary suspension of private enterprise

There is little or none of the ordinary splurging in new business enterprises, perhaps, and there may be much less of the ordinary investments, but there is an enormous accumulation of gold, the wages of the artisan are rising and the farmers, for the most part, are prosperous. In addition, the people are learning to produce more and to save more Verily, the stage is not set for anything like a panic

But we shall take occasion here to point an idea right at the purchasers or would-be purchasers of these liberty loan bonds. Suppose that when peace comes, you find yourself holding a lot of these bonds Your bonds will be just as good as cash, maybe better than their face value. Your country has got to do the main part in rebuilding demolished and empty handed Europe New business enterprises will spring up like mushrooms, not only because of what Europe will need, but because America will have learned to make things for herself that she never made before. The opportunities for safe investment will be innumerable Indeed, it will be remarkable if, after the era of general and individual conservation and economy, there does not follow a period of unprecedented splurging, very largely safe and legitimate at that. With the foreign world to be made over again, with a mighty domestic demand for thousands of new products, lucky the man who can lash his rudder fast and sail straight out on the sea of legitimate investment with a boatload of United States bonds!

PLACE FOR THE CONSCIENTIOUS.

Again Uncle Sam sends up a cry for camouflauers He says that he wants artists, scene builders decorators and especially, "handy men "

We don't exactly know what a handy man" is, in art Maybe it's a white washer or a bill-poster Anyhow we move that the young men who have been suddenly afflicted with "conscientious scruples" be conscripted as "handy men "

A Chinese ship having been submarined off the Irish coast China is now formally in it

The women of an Ohio church are to be permitted to knit during the sermons Why discriminate against the men?

Mrs Emmeline Pankhurst's fighting suffraget daughter, Adele, is married But observe that she had to go to far Australia, where she wasn't known so well to find the brave man willing to take the leap

BUT THE GREATEST OF THESE IS WILHELM HOHENZOLLERN

Duty of the Alien-Born

Extracts from an address delivered at Harrisburg, Pa., by Otto H. Kahn of New York.

"I speak as one who has seen the spirit of the Prussian governing class at work from close by, having at its disposal and using to the full practically every agency for molding the public mind. I have watched it proceed with relentless persistency and profound cunning to instill into the nation the demoniacal obsession of power-worship and world dominion, to modify and pervert the mentality, indeed the very fiber and moral substance of the German people—a people which until misled, corrupted and systematically poisoned by the Prussian ruling caste, was, and deserved to be an honored, valued and welcome member of the family of nations.

"I have hated and loathed that spirit ever since it came within my ken many years ago, hated it all the more as I saw it ruthlessly pulling down everything which was dear to me, the old Germany to which I was linked by ties of blood, by fond memories and cherished sentiments."

"The world fervently longs for peace But there can be no peace answering to the true meaning of the word, no peace permitting the nations of the earth, great and small, to walk unarmed and unafraid until the teaching and the leadership of the apostles of an outlaw creed shall have become discredited and hateful in the sight of the German people, until that people shall have awakened to a consciousness of the unfathomable guilt of those whom they have followed into calamity and shame, until a mood of penitence and of a decent respect for the opinions of mankind shall have supplanted the sway of what President Wilson has so trenchantly termed 'truculence and treachery.'"

"From each of my visits to Germany for twenty-five years, I came away more appalled by the sinister transmutation Prussianism had wrought among the people and by the portentous menace I recognized in it for the entire world

"It had given to Germany unparalleled prosperity, beneficient and advanced social legislation and not a few other things of value, but it had taken in payment the soul of the race It had made a devil's bargain.

"For we Americans of foreign antecedents are here not by the accidental right of birth, but by our own free choice for better or, for worse.

"Woe to the German-American, so called, who in this sacred war for a cause as high as any for which ever people took up arms, does no feel a solemn urge, does not show an eager determination to be in the very forefront of the struggle, does not prove a patriotic jealousy, in thought in action, and in speech, to rival and to outdo his native born fellow citizen in devotion and in willing sacrifice for the country of his choice and adoption and sworn allegiance and of their common affection and pride.

"He who shirks the full measure of his duty and allegiance in that noblest of causes, be he German-American, Irish-American, or any other hyphenated American, be he I. W. W. or Socialist or whatever the appellation, does not deserve to stand among Americans or indeed, among free men anywhere.

"He who, secretly or overtly, tries to thwart the declared will and aim of the nation in this holy war is a traitor, and a traitor's fate should be his"

Mandan News Bureau

COUNTY CHAIRMEN DISCUSS PLANS FOR LIBERTY LOAN

Yesterday afternoon, the chairman of the Liberty Loan for the five counties which comprise the district under the charge of J H Newton assembled in the Mandan Commercial club rooms for the express purpose of discussing ways and means to raise the required amount assessed each county Morton county has been allotted $20,000, Grant county $50,000, Sioux county, $10,000, Mercer county $30,000, Oliver county $10,000 a total of $330,000 for the district

W A Lanterman president of the state bank and chairman for the Morton county committee on the liberty loan was chairman of yesterday afternoon's meeting Banker Chaffee of Hazen and J H Newton talked considerable on the undertaking. The campaign opened yesterday morning and closes on October 27

Mr Newton stated yesterday that he had to organize all the counties within the next few days and is making every effort possible to get the organization work done so that the allotted amount can be raised with little or no difficulty The meeting yesterday was one of enthusiasm and all present, among whom were many bankers pledged their loyal support in the undertaking

Mackey to Flasher.—Dr. Edmund Mackey went to Flasher yesterday on a professional trip He will return home today.

Accepts Position.—Miss Mary Anderson has accepted a position in Heitgen's as clerk to succeed Miss Laura Helmsworth, resigned

Attorney Sullivan Home.—Attorney John Sullivan has returned from the twin cities where he had been on legal business for a few days.

To Billings.—Mrs Fred Burnquist departed yesterday morning on No 3 for Billings, where she will spend a few weeks visiting with relatives and friends

Mrs. Carter Home.—Mr. and Mrs. Elmer Carter and son returned home Sunday evening from Leith, where they had been to attend the first Grant county fair

Mrs. Kennelly Here.—Mrs J. B. F Kennelly returned home yesterday to Dickinson after having spent a few days in Mandan visiting with relatives and friends

Miss Kuenester Returned.—Miss Laura Kuenester left yesterday morning for her home in Cassville Wisconsin after having spent a few weeks in Mandan the guest of Mrs Anna Stark

To Twin Cities.—Mesdames Jacob Thaler and Mike Pitzer Jr, left yesterday morning for St Paul and Minneapolis, where they will visit for a number of days with relatives and friends

Viewing Land.—Wm Langer, attorney general was in Mandan yesterday and with L. N Cary, local real estate dealer, viewed the Schute ranch southwest of Judson. Mr. Langer is considering purchasing the ranch.

To Glen Ullin.—State's Attorney L. H. Connolly and Attorney L. C. Broderick went to Glen Ullin yesterday to attend the inquest of the late Jacob Schock who was killed by No 7 Saturday

Hebron Attorney Here.—Attorney S. P. Halpern of Hebron, was in Mandan yesterday en route to Bismarck where he appeared before Judge Nuessle in district court as counsel for some Hebron parties.

Miss Kidd Here.—Miss Minnie Kidd is in the city for a couple of days' visit with her parents, Mr. and Mrs Chas. Kidd She will return to Gladstone tomorrow to resume her duties with the Northern Pacific at Gladstone.

Mrs. Regan to Beach.—Mrs. Joseph Regan left yesterday morning on No. 3 for Beach for a short visit with relatives. Mrs. Regan was joined by her father at Dickinson and will visit with a brother in Beach whom he has not seen for thirty years.

Visit the Fair.—Register of Deeds Rovig, Sheriff Olson, John Bowers and Clerk of Court Carter autoed to Leith to attend the Grant county fair the latter part of last week and returned home Saturday night. Mr. Carter remained for a short visit with relatives

Return to Lanesboro.—Mr. and Mrs. E. J. Morey and children departed last evening on No. 2 for their former home in Lanesboro, Minnesota, where they expect to locate permanently. Mr. Morey has been manager of the Farmers' elevator at Harmon for a number of months.

GRAIN MARKETS

MINNEAPOLIS.

No 3 yellow corn	187	@189
No. 3 mixed	186	@187
Other grades	176	@186
No. 2 white Mont	62⅛	@ 63⅝
Spring white	58⅛	@ 59⅝
Arrive	58⅛	@ 59⅝
No 3 white oats	57⅝	@ 59⅛
Arrive	57⅝	@ 59⅛
No. 4 white oats	56⅝	@ 58⅝
Barley	110	@127
Choice barley	127	@133
Rye	17	@179
Rye to arrive	178	@179
Flax	311	
Flax to arrive	311	
Old Dec. oats	57⅛	
New Dec. oats	58⅛	
New May oats	60⅛	

DULUTH.

Oats on Track	57½	@ 59
Oats to arrive	57½	
Rye on track and arrive	178	@178½
Barley on track	108	@133
Flax on track	308½	@310½
Flax to arrive	308½	@309
Oct. flax	308½	
Nov. flax	308½	
Dec flax	303½	

CATTLE MARKETS

CHICAGO.

HOGS—Receipts 12,000; Slow; bulk, $18 10@18 40; light $17 50@19 15; mixed $17 75@19.60; heavy, $17 75@19 60, rough $17.75@18.00; pigs $13 75@17 65

CATTLE—Receipts, 8,000, weak; native beef steers $7 10@17 50, western steers $6 25@14.50; stockers and feeders $6 15@11 50; cows and heifers $5 00@12 25; calves $9 50@16 00.

SHEEP—Receipts 17,00; weak; wethers $9 10@13 00 lambs $13 50@18 30

ST. PAUL.

HOGS—Receipts 28,000; steady, range $18 00@18 75; bulk $18 25@18 70

CATTLE—Receipts 3,600, steady, steers $5 00@14 25, cows and heifers $6 00@9 00, calves steady, $1 50@14.50, stockers and feeders, steady, $7 00@10 00

SHEEP—Receipts, 1,400, steady, lambs $8 00@17 25, wethers $7 00@13.00 Ewes $5.00 to 10.50.

More Kind Words for the Bismarck Tribune

1836 N Capital St.
Washington, D. C.

October 3rd, 1917.

Dear Tribune:

I enclose herewith a check to cover another year's subscription to the Tribune.

Wishing you every success and plenty of print paper to carry on your great work, I beg to remain

Your, etc.

Signed: JOS. F. MILLER.

Aberdeen, S. D.
Sept. 29, '17.

The Bismarck Tribune Co.
Bismarck, N. D.

Gentlemen:

I wish to request you to send me a statement for my subscription to the Daily Tribune, which I have been receiving.

I wish to state that I have been a reader of your paper for five years, and I think it is as good as any of them. neither do I read any other paper.

Respectfully yours,

Signed: A K. FORD.

Belfield, N. D., Oct. 7th, '17.

Tribune Co.

Gentlemen:—

Enclosed you will find check, amount $7.50, Ronald Eslick's papers.

Please tell your Editor that the people (men) of Belfield are with him on this war question. We like the stand your paper takes on these German papers. Be fearless—there are enough loyal men in this nation to take care of all traitors.

Yours truly.

Signed: JAMES A. ESLICK,
Police Magistrate.

"THE CALL OF HER PEOPLE" IS THE FIRST OF SERIES OF GREAT ATTRACTION PICTURES

"The Call of Her People," the marvelous screen adaptation of Edward Sheldon's play, "Egypt," in which Ethel Barrymore is the star, and which will be seen at the Orpheum theater tonight, is the first of a series of Metro features of size and lavishness to be produced during 1917.

Announcement of the productions was made in January by President Richard A. Rowland of Metro, and work on "The Call of Her People" was begun soon afterward. Miss Barrymore and her company going to Florida for the exterior scenes. The cost of "The Call of Her People" was more than $100,000, and 600 actors appeared before the camera for it.

Miss Barrymore considers her role of Egypt, the gypsy girl, the greatest of her screen career. In it she has unusual opportunities for displaying her great dramatic power. She is supported by Robert Whittier, who won praise in "The Awakening of Helena Richie," and William B. Davidson, who as the stranger, in "The White Raven," scored a great triumph.

AUDITORIUM

TWO NIGHTS **Tuesday AND Wednesday**

OCTOBER, 16th and 17th

FIRST TIME IN BISMARCK TWO YEARS IN THE EAST

Klaw & Erlanger and George C. Tyler Present

The Glad Play

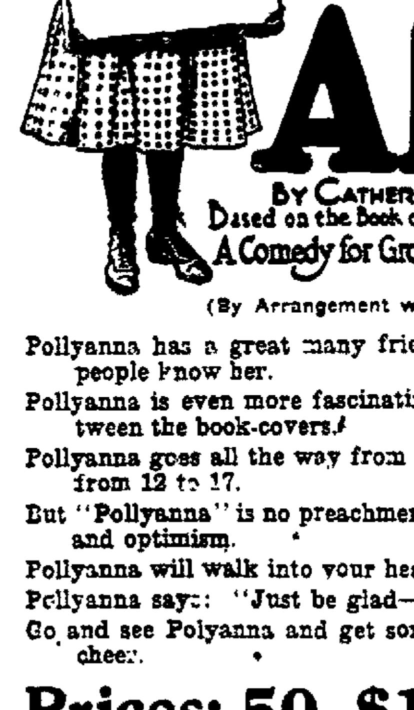

POLLY-ANNA

BY CATHERINE CHISHOLM CUSHING
Based on the Book of the Same Name by Eleanor H. Porter
A Comedy for Grown-Ups That Young Folks Enjoy

(By Arrangement with the Page Co.)

Pollyanna has a great many friends; more than 5,000,000.000 people know her.

Pollyanna is even more fascinating upon the stage than between the book-covers.

Pollyanna goes all the way from checked gingham to chiffon—from 12 to 17.

But "Pollyanna" is no preachment; it is a message of hope, joy and optimism.

Pollyanna will walk into your heart without knocking.

Pollyanna says: "Just be glad—that's the game."

Go and see Polyanna and get some of her philosophy of good cheer.

Prices: 50, $1. and $1.50

CURTAIN RISES PROMPTLY AT 8:15

Seat Sale Opens SATURDAY

NEWSPAPERARCHIVE® NEWSPAPERARCHIVE®

SOCIETY

Grand Worthy Matron of O. E. S. Pays Annual Visit to Local Chapter

One hundred members of the Order of Eastern Star assembled in the Bismarck Masonic temple to meet Mrs Gertrude M. Parker, grand matron of the state, who was here to make her annual visit to the local chapter Monday afternoon and evening.

A big banquet, served at 6 o'clock, was a special feature. Covers were laid for 100 and the guests included, besides Mrs. Parker and the officers of the local chapter, visitors from the Queen Esther chapter of Mandan and visiting Stars.

The school of instruction was conducted by Mrs. Marion Moore, worthy matron of the local chapter and deputy of the Thirteenth district. Several of the Mandan women took instructions with the Bismarck women. An exceptionally large class was initiated.

The Bismarck chapter has accepted an invitation from the Mandan chapter to meet with them Thursday evening, when Mrs. Parker will be their guest.

In honor of Mrs Parker, who is being entertained by Mrs. F. A. Lahr of Avenue B during her stay here, Mrs. Lahr and Mrs. Moore will entertain at a tea Wednesday afternoon in the Lahr home. The guests will include only members of the Eastern Star, and the hours will be from 3 o'clock to 6.

NOTED ARTISTS TO APPEAR IN BISMARCK

Mrs. W. F. Cushing of Fargo, formerly of this city has announced three attractions for Bismarck which will no doubt make wide appeal among capital city musicians.

Charles Wakefield Cadman, the noted composer of Indian music with Tsianina the Indian princess who interprets his songs is scheduled for Friday evening, November 2. Florence Macbeth, soprano, is listed for Thanksgiving evening and Mischa Elman for December 7.

BISMARCK NURSES TO BE GIVEN ROUSING SEND OFF

When the three nurses, Magdalene Martell, Louise Frankhauser and Wanda Kurth leave Bismarck Wednesday evening on No. 2 for New York City, a large representation of their profession and other friends will accompany them to the train to bid them farewell. Owing to the busy life the nurses lead no social functions have been planned for the girls but members of the Bismarck Hospital Alumnae and other nurses are planning to give them a real send off.

The work of the nurse in the world war is almost as important as that of the soldier in the trenches and friends of the girls just called realize the many sacrifices they are making to serve their country.

Two Cass county nurses have been called to report to Base Hospital No 1, at Fort Sam Houston, San Antonio, Texas. They are Signa Lee and Beatrice Bain of the Cass County Hospital, Fargo. They will leave Fargo Thursday. Miss Lee and Miss Bain are graduates of the St. Paul City and County hospital, St. Paul.

Miss Ethel Sanford, president of the North Dakota Nurses association, Miss Olanna Hlysland of this city, Miss Lilly Hankey of Dickinson and Miss Jordan of Devils Lake, are now in active servxice of the American Red Cross. They are stationed at Bremerton, Wash.

LARK PASTOR ELECTED PRESBYTERY MODERATOR

Rev. D. K. Ford, pastor of the Lark presbyterian church was unanimously elected moderator of the Bismarck Presbytery at the meeting last evening held in the Bismarck church Eighteen ministers and six laymen are in the city attending the sessions which convened last evening and lasted throughout today.

The sermon was preached last evening by the retiring moderator, Rev. Joseph Gaston of Werner.

The morning session was featured by devotional singing lead by Rev. Christian M. Haas and an interesting report of the last General Assembly meeting by Judge S. L. Nuchols of Mandan. Reports of the various committees were also read at this session.

Candidates for the ministry were considered this afternoon and reports of home missions were given.

K. OF C. TO OBSERVE COLUMBUS DAY FRIDAY

The local council of the Knights of Columbus wil observe Columbus day Friday evening in their hall in Fourth street. The entertainment committee is uplanning a special program with Mr. Klein as the principal speaker. After a short business session dancing and cards followed by luncheon will be enjoyed.

This is an annual event which the Knights celebrate in honor of the great explorer, whose name the organization bears.

The local council is making extensive preparation for the annual initiation which will be held this year Sunday, October 21. Knights from all over the state are expected to attend.

Lutheran Ladies' Aid.

The Trinity Lutheran Ladies' Aid will meet Wednesday afternoon in the church parlors. Mrs. Holum will be the hostess.

Brittin Couple Weds.

[illegible] and [illegible], well known young people of Brittin, were married Monday evening at [illegible] o'clock in the parsonage of the First [illegible] church by Rev. [illegible]. They will reside in Brittin.

Leave for Lakes.

Miss Helen Hoskins and nephew, Robert Hoskins, of Fourth street, left Monday for Detroit Lake, where they will join the former's parents, Mr. and Mrs. R. D. Hoskins, who are sojourning there. They were accompanied by Mrs. P. J. Meyer, sister of Miss Hoskins.

To Visit Sister Councils.

A large delegation of Bismarck Knights of Columbus and Catholic Order of Foresters will go to Mandan onight, where they will be guests of the Mandan orders. The local Knights have extended an invitation to the Mandan Knights to attend the Columbus day celebration here Friday night.

Church Society Notes.

St. Mary's Sewing circle of St. Mary's pro-cathedral will meet Thursday afternoon in the Knights of Columbus hall. Mrs. Vesperman and Mrs. Wallace will be the hostesses.

The Ladies' Aid society of the Swedish Lutheran church will meet Thursday afternoon with Mrs. N. H. Swanson, 206 Mandan avenue.

Attending Conference.

Mrs. J. E. Stevens of Lawton, field worker for the Anti-Tuberculosis association and well known in this city, where she lobbied for a law in the interest of the association last legislative session, is attending the fifth annual conference of the Mississippi Valley which convened today at the Radisson hotel.

Wins Golf Tournament.

Miss Helen Rea of Fargo defeated Mrs. J. W. Benedict in the woman's championship of the Fargo country club in the only match played in the finals in the championship tournament Saturday. The score was two up and one to go in 18 holes. Miss Rea was defeated in the annual state championship by her Dickinson opponent.

Monday Club Meets.

The Monday club held an interesting meeting yesterday afternoon with Mrs. G. F. Dullam of Fifth street. Papers on the study of South America featured the program. Mrs. Dullam conducted the map study; Mrs. B. E. Jones read a paper on "Peru;" Mrs. F. A. Knowles on "Incas," and "Aboriginal Art" was discussed by Miss Williams. At the Oct. 22 meeting with Mrs. W. H. Bodenstab the report of the State Federation meeting at Dickinson will be given.

Young People Organize.

The young people of St. George's Episcopal church organized a society Sunday afternoon by electing these officers: Vice President, Miss Glenn Bruce; secretary, Ralph Jewell; treasurer, Miss Cornelia Pickett. Miss Frances Close was elected temporary president. Fred Humphreys presided at the meeting and a short literary and musical program featured. The new organization will meet next Sunday afternoon at 5 o'clock in the parish house. A number of social entertainments are being planned for the winter months.

For Grandson.

Mrs. T. W. Sanders entertained at a well appointed birthday party yesterday afternoon at her home on Thayer street in honor of the tenth birthday anniversary of her grandson, Wendell J. Sanders. The guests included intimate boy friends of the young honor guest and the afternoon was spent in playing boy's games. Red, white and blue featured the color scheme in the table appointments. Ribbon streamers of the national colors, suspended from the chandelier, marked the places. Handsome flag pins were given as favors and the place cards were ornamented with the same colors, as was the large birthday cake. Master Wendell received a number of beautiful gifts. The guest list included John Moses, George and John Russ, Charles Jackson, Steven Hagen, Ernest Penwarden, Arnold Von Hagen, Albert Watkins, Thomas and Robert Patterson.

PERSONAL NOTES

President and Mrs. F. L. McVey have arrived in Grand Forks from Washington, D. C., where the former will assist in the opening of the state university. Mr. McVey was formerly president of the university.

Mr. Walker, an attorney of St. Paul, and former Presbyterian minister, occupied the pulpit of the local Presbyterian church Sunday evening. Mr. Walker was a classmate of Rev. H. C. Postlethwaite when they attended the McCormack Theological seminary.

Mr. Gordan of Minneapolis has moved his family to North Sixth St. from Kulm, and the children have entered the public schools.

G. W. Stewart of Wilton, Rev. and Mrs. Stuart of Stewartsdale and Rev. F. A. Walker of Steele were among those in the city yesterday and today attending the Presbytery meeting of the Presbyterian church.

H. L. Simmons, formerly deputy game commissioner under Major F. S. Henry, with Mrs. Simmons have gone to Mandan, where the former will be an assistant teacher in the state industrial school. Mr. and Mrs. Simmons expect to go to their farm in the spring.

Frank B. Allen of New York city, arrived in the city Monday and will spend some time here.

Mrs. W. A. Cole, who has been visiting her son, Frank R. Cole, and Mrs. Walter Cole of this city, left Sunday evening for her home in Lisbon.

Revs. L. R. Call, G. B. Newcomb and C. W. Finwall of the First Baptist church have gone to Jamestown to attend the 34th annual convention of the North Dakota Baptist association.

Dr. and Mrs. Thompson of Wilton, were visitors in the city Monday.

Word has been received here from Mrs. Ellis Putnam of the Person court of the death of her sister, Mrs. Robert Pervis in their parents' home in Minneapolis. Mrs. Putnam was called east last week by her serious illness.

James Blunt and Milo Miller left during the week end for Minneapolis, where they resumed their studies Monday at the University of Minnesota.

Mr. and Mrs. Max Buetow of St. Paul have arrived in the city and are guests of their uncle and aunt, Mr. and Mrs Fred J. Woodland of Sixth street. Mrs. Buetow will spend the winter here with the Woodlands.

NEW PASTOR AND WIFE ARE TENDERED RECEPTION

Rev. M. W. Withers and wife, Mrs. Withers, were tendered a reception last evening by members of the Second Baptist church, which was the most successful ever given in Bismarck by the colored people of this church. The church was organized about nine months ago. The program consisted of songs by the congregation and remarks by some prominent and distinguished citizens, Rev. L. R. Call, pastor of the First Baptist church, and Mr. N. A. Mason, secretary to the governor. Others participating were: Messrs. E. L. Triplett, George Coleman and Mesdames G. L. Bell and G. Coleman and H. Lackey.

Rev. Withers came from Minneapolis highly recommended. Mrs. Withers is a graduate of the Jonson school of music, oratory and dramatic art, in elocution. She will work among the women in social and club life of the church. The pastor plans to organize a financial rally campaign to pay off the debt on the church property this fall. He will endeavor to make the church a social center for the spiritual and moral uplift of his people here. He believes the future of our city depends upon every citizen performing his duty.

ROYAL ARCH MASONS.

A regular meeting of Bismarck Chapter No. 10, Royal Arch Masons, will be held Tuesday evening, October 9, at the Masonic Temple. Hour, 7:30.

10 8 2t.

CITY NEWS

Baldwin Visitor.—Gustave Rupp of Baldwin, was in the city Monday.

From Dickinson—Mrs. Norman Malcolm was a recent Dickinson visitor in Bismarck.

Mr. Empting ill.—William Empting is seriously ill at his home in Mandan avenue.

From Cannonball—John Gayton and daughters, Vivian and Trivian, were in from Cannonball yesterday.

In Halliday—Ellis Putnam of the Hoskins store, was in Halliday Monday on business for the firm.

Baseball Star—Roy Seibert of Stanton, star catcher on last season's winning baseball team, is in Bismarck.

Strasburg Child Dies—Andrew Doch, aged five years, son of Valentine Doch of Strasburg, died today in one of the local hospitals. The body was taken today to the family home, where funeral services will be conducted and interment made.

Nearing Completion — Bismarck's new public library is practically completed as to exterior, and it presents a handsome and distinctive appearance. The colonial design is a novelty in buildings of this type, and the library looms up unusually well for a structure of its dimensions.

Irene Bordoni

DESCRIBES HER BEST AFTERNOON GOWN

Written for The Tribune
By IRENE BORDONI.
(Best Dressed Woman on the Stage.)

This street costume, which I use for dress occasions in the afternoon, is in the French style. The skirt consists of four panels of green satin, the side panels starting only at the hip and exposing the white chiffon foundation up to the waist line at the sides, as well as at the spaces between the green panels. The crush gridle is of the same green satin, as is also the small pointed bib effect which emerges just above the girdle. The blouse is made of white chiffon matching the foundation of the skirt and is simply made with a deep laydown collar. There are leg-o'-mutton sleeves with cuffs, which are finished off by white chiffon frills, drooping over the hand.

There are three ornaments fashioned of green and white beads which adorn the vest. The two small ornaments are suspended by a triangular shaped piece from the lower edges of the bib, while the larger ornament hangs directly from the left side of the girdle and is finished off with ropes of beads. The costume is completed and a large sailor hat of broad-brim variety which is made of green satin faced with double folds of white chiffon. There is a somewhat unique ornament on the hat in the shape of a key which pierces the crown. I call this my "French Key to Victory!" I wear with this costume white stocks and stockings.

This is my favorite afternoon gown because of the color, green, which in French is the color for "Hope," and because the costume is very plain while at the same time highly decorative.

JUICE OF LEMONS! HOW TO MAKE SKIN WHITE AND BEAUTIFUL

At the cost of a small jar of ordinary cold cream one can prepare a full quarter [illegible] lemon [illegible] beautifier, by squeezing the juice of two fresh lemons into a bottle containing three ounces of orchard white. Care should be taken to strain the juice through a fine cloth so no lemon pulp gets in, then this lotion will keep fresh for months. Everywoman knows that lemon juice is used to bleach and remove such blemishes as freckles, sallowness and tan, and is the ideal skin softener, smoothener and beautifier.

Just try it! Get three ounces of orchard white at any pharmacy and two lemons from the grocer and make up a quarter pint of this sweetly fragrant lemon lotion and massage it daily into the face, neck, arms and hands. It should naturally help to whiten, soften, freshen and bring out the roses and beauty of any skin. It is truly marvelous to smoothen rough, red hands.

This is the Stove Polish YOU Should Use

IT'S different from others because more care is taken in the making and the materials used are of higher grade.

Black Silk Stove Polish

Makes a brilliant, silky polish that does not rub off or dust off, and the shine lasts four times as long as ordinary stove polish. Used on sample stoves and sold by hardware and grocery dealers.

All we ask is a trial. Use it on your cook stove, your parlor stove or your gas range. If you don't find it the best stove polish you ever used, your dealer is authorized to refund your money. Insist on Black Silk Stove Polish.

Made in liquid or paste—one quality

Black Silk Stove Polish Works
Sterling, Illinois

Use Black Silk Air-Drying Iron Enamel on grates, registers, stove-pipes—Prevents rusting. Use Black Silk Metal Polish for silver, nickel or brass. It has no equal for use on automobiles.

"A Shine in Every Drop"

PROF. MILLER'S
VAPOR BATH PARLORS
Massages and Chiropody
Extracting Corns and Treating Ingrowing Toenails A Specialty
ROOM 8. HUGHES BLOCK
4th St. Opp Grand Pacific Hotel.
Phone 349R

Grape-Nuts and cream
A WISE PART OF ANY MEAL
"THERE'S A REASON"

ONE SPOONFUL DOES THE WORK OF TWO SPOONFULS OF MOST OTHER BAKING POWDERS

Other baking powder manufacturers may SAY what you can save. We SHOW you. We prove it. You can actually see the savings.

That's why housewives, educated in baking economy, insist on using

CALUMET BAKING POWDER

For instance — one spoonful of Calumet will positively do the work of two spoonfuls of most other kinds. You use only a level teaspoonful to a cup of flour. With other brands you must use twice as much. You use the smallest amount of Calumet because you get the greatest gas strength. Besides—Calumet never fails—stops all bake-day losses—reduces bills for baking ingredients. The great savings of Calumet are shown in these results.

Order a can today — try it. Prove for yourself the truth of these statements.

Calumet contains only such ingredients as have been approved officially by the U. S. Food Authorities.

HIGHEST QUALITY AWARDS

YOU SAVE WHEN YOU BUY IT WHEN YOU USE IT

Bergliot Caspary
Teacher of Singing
Studio Third Floor of Business College
Phone 607K

To Be Sure of Obtaining the Large 10 oz. Package Ask Your Grocer For
KRE-ME-KUTS
The Creamy, Delicious Economical Macaroni
Cooks in 8 Minutes
Machine Dried Machine Packed Absolutely Sanitary
Quality Brand Macaroni, Spaghetti, etc. are of the same high quality and same price—10 oz. Packages

AUDITORIUM
THURSDAY EVENING, OCTOBER 11
HERE'S THE FASTEST and FUNNIEST MUSICAL PLAY IN THE WORLD
OLIVER MOROSCO Presents THE RECORD BREAKING MUSICAL FARCE...
So Long Letty
BOOK BY OLIVER MOROSCO AND ELMER HARRIS
LYRICS & MUSIC BY EARL CARROLL
WITH CHARLOTTE GREENWOOD
A TYPICAL MOROSCO CAST AND A FIFTH AVE. CHORUS.

Red Cross Shoe
PRICE $10.
Red Cross Shoe
PRICE $11.50

Oh, how you'll enjoy autumn walks in this shoe!

Fine and fresh and invigorating is this autumn air. Get right out into it—and walk and walk!

My, how you'll enjoy it if you are wearing the Red Cross Shoe. Not a bit of the discomfort you've so bravely suffered. The Red Cross Shoe "bends with your foot;" it will make every step easy, graceful, wholly comfortable.

And the wonder of it! You can have this comfort in every one of the new Red Cross models, so trim and snug-fitting and correct in pattern, last, material and color that they are style favorites of the season.

Come in today and try on the style you like best. Though it "hugs the foot" with the snugness of a glove, it will give you comfort such as you have never known before.

And the prices are moderate, indeed.

A. W. LUCAS CO.
"Its a feat to fit feet"

Red Cross Shoe

NEWSPAPER ARCHIVE®

FARMERS FEED $2 WHEAT WHEN CORN HITS $2.18

Cattle and Hogs Eating Staff of Life When Common Food Goes Out of Sight

HAY SELLING AT $18 IN MINNESOTA POINTS

Because corn costs North Dakota stockmen more than wheat, they are feeding the latter to stock, and just so much of the staff of life is not available for domestic consumption, declares M P Johnson, president of the North Dakota Equity society, who is here today attending a meeting of the railway commission.

"Corn in my section of the state sells for $2.18," said Mr Johnson, "and the best we can get for our wheat is $2 As a result, the stock men can see no advantage in exchanging a good bushel of wheat for less than a bushel of corn, and because of this fact the very end at which the regulation of the wheat market was aimed is being defeated. This is not true in only a few cases, but the feeding of wheat has become a general practice in the northwestern part of the state, where there is practically no forage or roughage"

Should Regulate Price.

The remedy, in Mr Johnson's estimation is simple He doesn't ask a higher price for wheat, regarding that matter closed He does feel that the price of corn should be reduced "There is certainly no justice in compelling a North Dakota farmer who at the best will not average more than 15 or 16 bushels of wheat to the acre to accept $2 the bushel, when the Iowa, Kansas, Illinois and Missouri corn grower, who can raise 40 to 50 bushels to the acre, is allowed $2.18, or any higher price which he can command," said Mr. Johnson "There is no comparison in the value of the two crops for food purposes. If corn is worth $2.18, wheat is easily worth $4.36, on the basis of food values. If wheat is worth but $2.20 at Chicago, corn certainly is not worth more than $1. Thousands of farmers, tenants and renters in the corn belt are getting rich off this one season's crop of corn I am glad they are, but it is not fair to us, nor to the nation at large, to compel us to feed to cattle and hogs the $2 wheat which cannot be saved for human consumption because the price of corn is away out of our reach."

Getting in Hay.

Commissioner Johnson, who was instrumental in gaining relief for sections of the state in which a forage famine exists by purchasing large quantities of wild hay in Minnesota and obtaining a cut of fifty percent in the freight rates on this commodity, advises that eight to ten cars of hay are leaving Goodrich, Minn., for North Dakota points. This hay is costing $18 per ton baled and delivered on the cars at Goodrich. Commissioner Johnson anticipates a drop in this price as Minnesota farmers complete their fall plowing and find time to turn their attention to getting in hay. It must be reduced very materially, however, if North Dakota stock is to be kept over the winter. "By April 1, at these prices," said Mr. Johnson, "an average steer will have consumed $60 in hay alone; corn is out o fthe question, and into that steer will have gone enough good, hard northern wheat to maintain the average family for a year. Beef at this rate will be a mighty expensive luxury for both producer and consumer Mr. Hoover should take these facts into consideration. Something must be done if we are to have any grain for our cattle. There is no roughage. I could take all the straw I have on my place and load it in one wagon, and another wagon would nicely accommodate all of my wheat."

GARRISON COAL CO. WANTS SPUR TRACK

Production of Lignite Reduced to Third of Normal by Lack of Facilities

F. W. McGray of Garrison appeared before the railway commission today with a prayer for more speed from the Soo line in the building of a spur track into the Garrison Coal, Light & Power Co's plant near Garrison. The Soo line has agreed as to the necessity for this spur, but has been delayed in construction work, and the time is fast approaching when better shipping facilities will be imperative.

Mr. McGray, who is a nephew of Senator C. W McGray, is manager of the Garrison Coal, Light & Power Co The company is now equipped, he advises, for the production of 12 cars of lignite daily, but it is shipping out only three or four It has three modern electric cutting machines used in breaking down the coal, but is operating only one of them

The company furnishes power direct from the mine to Garrison and has planned to extend its transmission lines to other good towns in the north Soo country.

NOTICE TO CREDITORS.

In the matter of the estate of George Sower, deceased

Notice is hereby given by the undersigned, William Sower, executor of the last will of George Sower, late of the city of Elgin, in the county of Kane and state of Illinois, deceased, to the creditors of, and all persons having claims against, said deceased, to exhibit them with the necessary vouchers, within six months after the first publication of this notice, to said executor at Baldwin State bank, in the town of Baldwin, in said Burleigh county, North Dakota.

Dated Sept. 13, A. D 1917.

WILLIAM SOWER, Executor.

First publication on the 24th day of September, A. D. 1917.

SCOOP THE CUB REPORTER — Scoop Finds a Soul Mate and Doesn't Know It — By "Hop"

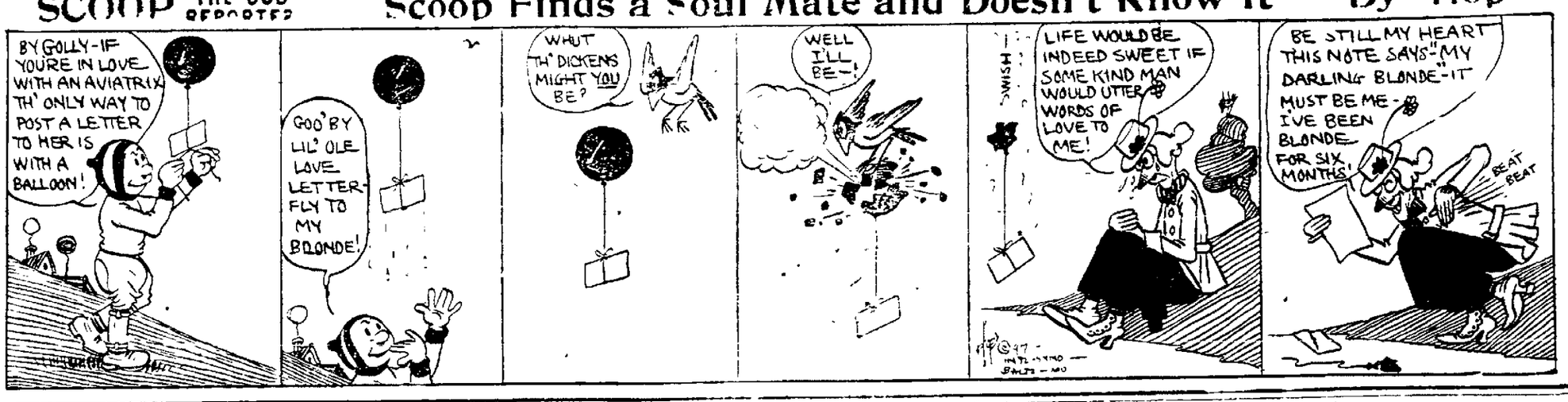

Felsch Goes Over the Plate in the First World Series Home Run

Here's the hero of the first world series game trotting over the plate after knocking out a four-bagger. Gandil is standing with two bats over his shoulder. Pitcher "Slim" Sallee is shown talking to McCarty, Giant catcher.

FARM LANDS APPRAISED

Federal Officer Finds Local Association Fixed Fair Values

Kulm, N D. Oct. 9.—The Kulm Farm Loan association has received applications for loans aggregating $102,000, and the lands upon which loans are asked have been approised by A. M. Anderson of Mayville, federal appraiser of this district. Mr. Anderson advised the association that in practically every instance he found the lands had been conservatively valued by local appraisers.

CLAIM FIRST GEESE

Bleick and Little Declare They Were Brandt—Another Story

Railway Commissioner Charles W. Bleick and Rate Expert James A Little, returning from Medina, claim the honor of bringing in the first Canadian geese shot by local parties this season. Each of the sportsmen brought home a fine brant. Chairman Aandahl, who remained at Medina after his associates left, also tells of paying a bill presented for two domestic geese by an angry farmer who declared his birds were murdered by two stranger hunters Saturday Commissioner M. P. Johnson is endeavoring to figure out the connection.

J. Collins made the first hit for the White Sox. He's shown here coming into first base, with Holke, New York first-sacker, just beyond him.

ALL FOREIGN VESSELS ARE UNDER HIS THUMB

The head of the federal shipping board's chartering commission, Welding Ring of New York, will have chartering control of all foreign ships sailing to or from American ports. Ring is a noted export expert, director of the foreign trade council and former president of the American Exporters' and Importers Association. He is an ardent advocate of the upbuilding of American trade with other countries in American ships.

AFTER 33 YEARS

Sisters Meet for First Time in Third of a Century

Plaza, N D. Oct. 9.—Mrs Thomas Hardy of Chelsburg, Wis., has arrived here for a visit with her sister, Mrs John Mealus, whom she had not seen since Mrs. Mealus left her Wisconsin home 33 years ago to come west.

INSPECTING STATE WORK

Board of Control Looks Over Local Institutions

Chairman R. S. Lewis and Commissioner James A Brown of the board of control joined State Architect Sam Crabbe this morning in an inspection of the industrial training school at Mandan, and this afternoon they looked over improvements which are being made at the penitentiary

HEARING DEFERRED

Advice From Northern Pacific of Protection of Crossing

Inasmuch as the Northern Pacific already has ordered in gates to protect the Third street crossing in Bismarck, where Robert Johnston recently was killed, the railway commission has indefinitely postponed the hearing which it had planned with a view to determining the necessity for such protection The Northern Pacific acted at the request of the Bismarck city commission.

Leg Sore

A huge sore—very deep—full of foul discharge. Agony all day; no rest at night. Then just a few drops of the gentle, cool, healing D D D. Irritation and pain gone. Sleep refreshing sleep at night. In due time, complete cure. We *guarantee* D.D.D. 25c, 50c and $1.00.

D.D.D. The Liquid Wash

Jos. Breslow.

Burns of the Giants knocked out the first hit of the world series, just making first before Gandil (at left) got the ball.

THE FUNDAMENTALS OF FOOTBALL

BY GILMOUR DOBIE

By GILMOUR DOBIE.

In building up a football team the first attention must be given to the fundamentals of the game

Without a thorough knowledge of these no team, no matter how brilliant individually, can be successful

This is the reason the success of a team week in, week out, depends to a very great measure on its complete mastery of fundamentals In fact any play is merely the performance of fundamentals by eleven men working in perfect unity.

The five great fundamentals in present day football are tackling, interference, running with the ball, falling on the ball and forward passing

With these fundamentals thoroughly learned a team is bound to be successful and will not have big scores piled up against it even by teams far superior in weight and speed

If I have been more than usually successful in my 12 years of coaching it is because I have been able to teach my teams the fundamentals thoroughly.

INTERSTATE COMMERCE BOARD LOOKING INTO WYOMING COAL MATTER

Vice President of Northern Pacific Advises State Board Action Is Pending

That the interstate commerce commission is backing up the North Dakota rail board in its efforts to obtain better rates on Wyoming coal to Soo and Great Northern points is indicated by a letter received this morning from J G. Woodworth, second vice president of the Northern Pacific Mr. Woodworth advises that the Northern Pacific is thoroughly in sympathy with the railway commission's aims, but that action in reducing rates must come from distributing lines—the Soo and the Great Northern The secretary of the interstate commerce commission, he advises, already has taken the matter up with Vice President Martin of the Soo line Judge Lovett, national traffic director, and Dr. H A Garfield, fuel administrator, advise Rate Expert Little that his letters on the subject have been referred to the interstate commerce commission. It had been Mr Little's impression that this matter would come directly within the province of these two administrative bodies, and they would be in a position to obtain more prompt action than could come through the interstate commerce commission.

HEAR 'PHONE KICKS

Railway Commissioners Take Medina Case Under Advisement

The state railway commission returned today from Medina, where Saturday it heard complaints from business men and farmer patrons of the local telephone company, serving 300 miles of territory with exchanges at Medina and Woodworth. Deficiencies in service complained of were taken under advisement. The board also investigated several sites upon which petitions desire crossings over or under the Northern Pacific tracks, near Crystal.

Now Is a Good Time To Treat Your Catarrh

Mild weather aid treatment.

Don't be misled into thinking that your Catarrh is gone. The first touch of winter weather will bring it back with all its discomforts.

But this is an excellent time to thoroughly cleanse the blood of the germs of Catarrh, and be forever rid of the troublesome sprays and douches that can never cure you.

S. S. S., the great blood purifier, searches out the germs of Catarrh which infest your blood, and chases them entirely out of your system. It is by far the most satisfactory treatment for the disease, because it reaches down to its very roots and gets at the cause. Write to-day for full information, and expert medical advice regarding the treatment of your own case. Take advantage of this chance to-day. Address Swift Specific Co., Dept. G Atlanta, Ga.

"You can cut down that item

and have a better roof

There is no use in putting on an expensive roof when you can get a better roof and save real money by using

Certain-teed Roofing

CERTAIN-TEED is the best roof, not only because it costs less to manufacture, but also because it is weather-tight, light weight, clean, sanitary, fire-retardant, and costs practically nothing to maintain.

It is now used as the preferable type of roof for office buildings, factories, hotels, stores, warehouses, garages, farm buildings etc., where durability is demanded. CERTAIN-TEED is guaranteed for 5, 10 or 15 years, according to thickness (1, 2 or 3 ply).

There are many roll roofings on the market, but only one CERTAIN-TEED. It pays to get the best. It costs no more to lay a CERTAIN-TEED roof than it does to lay a poor roof, but there is a vast difference in the wear. You can't tell the quality of a roofing by looks or feel. Your only safety is the label. Be sure that it is CERTAIN-TEED—then you are *certain* of quality and *guaranteed* satisfaction.

***Certain-teed* Slate-Surfaced Asphalt Shingles**

are supplanting wood and slate shingles for residences. They cost less, are just as good looking, wear better, won't fall off, buckle or split. They are fire-retardant, and do not have to be painted or stained.

***Certain-teed* Paints and Varnishes**

are the best quality paint materials, ground and mixed with mechanical accuracy. Made for all uses and in all colors. With paint, as with roofing, the name CERTAIN-TEED is a guarantee of quality and satisfaction.

CERTAIN-TEED PRODUCTS CORPORATION

New York, Chicago, Philadelphia, St Louis, Boston, Cleveland, Pittsburgh, Detroit, Buffalo, San Francisco, Milwaukee, Cincinnati, New Orleans, Los Angeles, Minneapolis, Kansas City, Seattle, Indianapolis, Atlanta, Memphis, Richmond, Grand Rapids, Nashville, Salt Lake City, Des Moines, Houston, Duluth, London, Sydney, Havana.

C. A. FINCH LUMBER CO.

CERTAIN-TEED DEALERS For Bismarck and Vicinity

NEWSPAPER ARCHIVE®

If You Prefer To Live in Furnished Rooms

this winter you will find in the Tribune's "Rooms For Rent" Columns many suitable places

F.E. Young Real Estate Company

FOR SALE—7 room house, with bath, hot air furnace, full basement, on three lots, seventy-five foot front, facing south within five blocks of down town. Price $3,800. Terms $800 cash, balance $700.00 per year at 6 per cent for two years, and assume the payment of $1,600.00 mortgage.

FOR SALE—6 room house with bath, basement, range, hot air furnace, screened in porch, and barn, within three blocks of down town. Price $2,200. Terms $700.00 cash, balance on monthly payments at 6 per cent.

FOR SALE—5 room and bath, modern bungalow, facing east on fifty-foot lot in the east part of the city. Price $3,100.00. Terms $1,100 cash, balance $30 a month, to the Building & Loan Association.

FOR SALE—Lots for building sites in every part of the city, and farm lots in the new Lincoln Addition at reasonable prices and on easy terms.

F.E. Young Real Estate Company

Telephone No. 72R. Offices in First National Bank Bldg.

J. H. HOLIHAN.
A List of Bargains.

FOR SALE—Or will trade for house and lot in Bismarck, 240 acres of good land near Carson, N. D., county seat of Grant county. This is one of the best farms for general purposes in the county. Fine crops this year.

J. H. HOLIHAN.
Lucas Block Phone 745

D. T. OWENS.
Real Estate and Farm Loans.

FOR SALE—Modern five room bungalow on 2nd street. Full basement. Lot 50x140. East front. Price $3,700. $1,000 cash and terms on balance.

FOR SALE—75 feet on 4th street. Price $1,050. This is a bargain.

FOR SALE — Six room house with bath on 4th street. East front. Lot 50x140. Small barn on lot. Can be used for garage. Price $3,000. $1,200 cash and easy terms on balance.

D. T. OWENS & CO.

DOINGS OF THE DUFFS. By Allman

OF COURSE WILBUR NEVER THOUGHT OF THAT

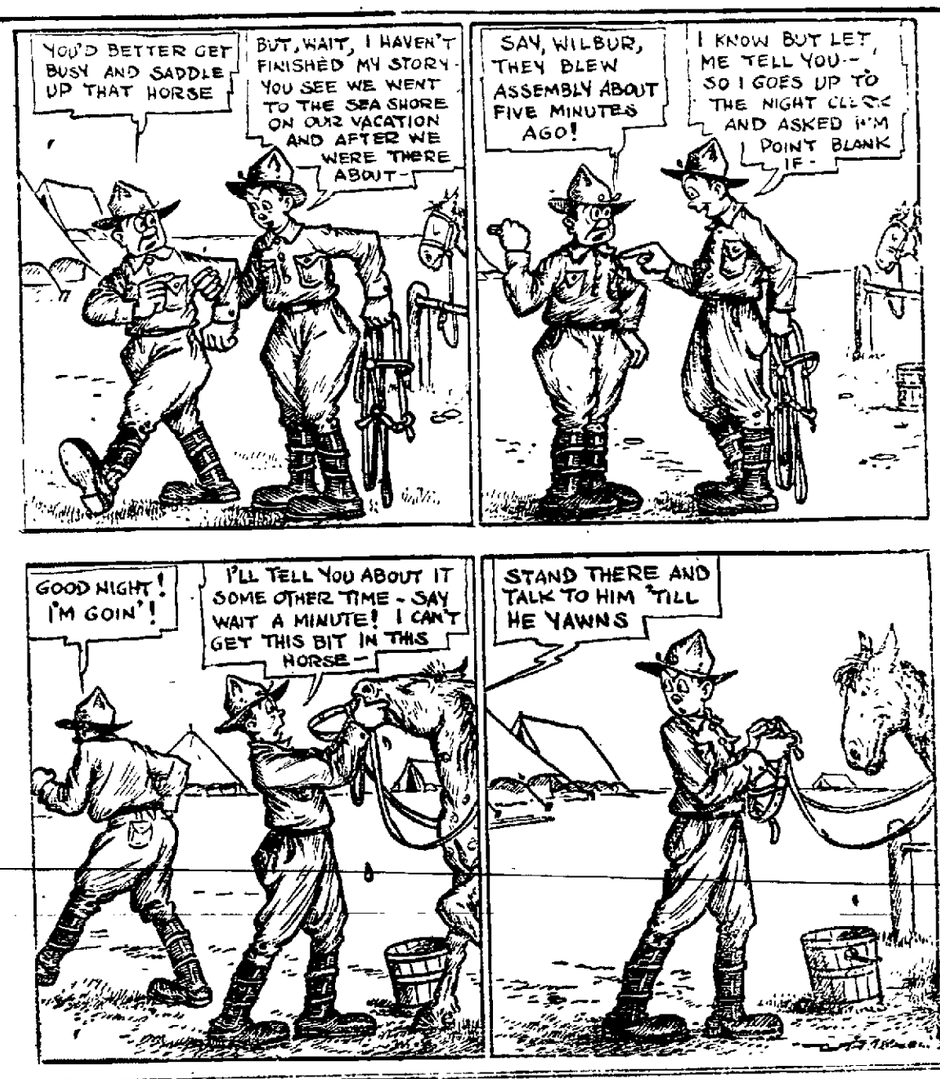

TAXI Phone 27 — L. E. SMITH

TAXI Phone 57 — S. LAMBERT

Battery Service
Loden's Battery Shop — 408 BROADWAY BISMARCK, N. D.

Machine Hemstitching and Picoting
Mrs. M. C. HUNT
314 2nd St. Phone 849

FREDERICK W. KEITH
ARCHITECT
Webb Block Phone 449

Undertaking Parlors
A. W. Lucas Company
Day Phone 465 Night Phone 100
A. W. CRAIG
Licensed Embalmer in Charge

Undertaking-Embalming
Licensed Embalmer in Charge
Day Phone 50 Night Phone 587
WEBB BROTHERS

War News
SAVE MONEY
Have Your Old Felt Hat
Cleaned & Re-Blocked
It will look like new and be as good as new
EAGLE HAT WORKS
Phone 682
Opp. Post Office. BISMARCK

Transfer & Storage
We have unequalled facilities for moving, storing, and shipping household goods. Careful, experienced men; also retail ice and wood.
Wachter Transfer Comp.
Phone 62. No. 202 Fifth St.

For first class shoe repairing go to
Bismarck Shoe Hospital
H. BURMAN, Prop.
411 Broadway

TAXI Phone 105
DRAYING
Freight and Baggage
Clootens Livery
OFFICE 305 MAIN STREET

Shoes Repaired
Best Equipped Shop in the Northwest
L. E. Larson
408 Main Street

The Electric Shop
B. K. SKEELS
Everything Electrical
Wiring Fixtures and Supplies
Delco Farm Light Plants
Phone 370 408 Broadway

Barbie's
DRY CLEANING AND DYE WORKS
PHONE 394
409 Front Street
We Call for and Deliver

FOR SALE
Oil Barrels with Faucets at $3.00
CORWIN MOTOR CO.
Bismarck, N. D.

HELP WANTED—MALE

MEN WANTED—At $4.00 per day to work in lignite coal mines, Firesteel, N. D. Steady work all winter. Address Box 144, Firesteel, N. D.

WANTED—A first class barber. Phone or write James W. Marek, Wing, N. Dak. 10-5-6t

WANT good man that can handle country store; take full charge of same; prefer man that can talk Russian and German. Give references and state salary, with full particulars, in first letter. P. O. Box 555, Glen Ullin, N. D. 10-8-3

HELP WANTED—FEMALE

WANTED—Experienced sales girl for Ready-to-wear. The Golden Rule, Inc. 10-3t

WANTED—A girl for general housework. Phone 159L, or apply Mrs F. Holmboe, 208 West Broadway. 10-8-1wk.

WANTED—Competent girl for general housework. Mrs. Geo. Will, 323 Third St. 10-6-3

WANTED—Girl for general housework. Phone 419. 10-8-1wk

WANTED—Stenographer for attorney's office. State age, experience and salary expected. Box 329, Belfield, N. D. 10-4-4t

AGENT—SALESMAN

SALESMEN WANTED—A leading house in its line wants salesmen calling upon general stores, clothing merchants and haberdashers to carry side line. No samples—everything in your pocket. Excellent opportunity. Liberal income assured. Remittances weekly. Address Sales Mgr., Box 382, Chicago, Ill. 10-8-1

ROOMS FOR RENT

FOR RENT—Modern furnished room. 822 6th street. 10-8-1wk

FOR RENT—Furnished room in modern house. 408 3rd street. Phone 599K. 10-9-1wk.

FOR RENT—Large, pleasant, furnished room; modern house; close in. 45 Thayer, corner Mandan. Phone 757. 10-9-1

FOR RENT—Furnished room in modern house. Phone 88-L 218 2nd St 10-9-6t

FOR RENT—Modern front room suitable for two. $12.00. Single room $8.00. 319 Third St. Phone 282X 10-8-6t.

FOR RENT—Modern room. 514 First street. Phone 698L. 10-8-6

FOR RENT—2 nice large front rooms for light housekeeping. 311 4th st Phone 627-R 10-8-1wk

FOR RENT—Two warm rooms furnished for light housekeeping with private bath. Reasonable. Inquire 1116 Avenue D. 10-8-3t

ROOM AND BOARD, also garage at 620 Sixth St. Phone 329R. 10-6-1m

FOR RENT—Warm, pleasant rooms, modern. 622 Third St. J. K. Doran. 10-5-1m

FOR RENT—Modern, furnished room. 509 Sixth St 10-5-6

FOR RENT—Double office room, front, steam heated, water, over Bergeson's store. Inquire Weil Bros 10-2-tf

FOR RENT — Furnished, modern rooms, 411 Ninth St. 9-19-1m

FOR RENT—Strictly modern rooms Phone 377K 9-14-1m

FOR RENT—Rooms 820 Sixth St. 9-27-1m

HOUSES WANTED

WANTED—House or apartment, furnished or unfurnished. R. B. Taney, Missouri Valley Motor Car Co. at the McKenzie Hotel. 10-6-

WANTED TO RENT—6 room house on west side. No. 1 Phone 575-R or write 605 Sixth Asp. 10-8-1wk

LANDS

FOR SALE—Two choice Montana relinquishments, ideal farm, pine timber and running water, one level wheat land; either can be taken as additional by those who filed in western N. D. Empire Investment Co., Miles City, Mont. 10-6-4

FOR SALE—160 acres unimproved land near Driscoll, only $14 per acre. Write Ove Peterson, Colon, Neb., R. D. 2, Box 33. 9-26-13

WORK WANTED

WANTED—Work, by day or hour as assisting nurse. Call 330 Northwestern Hotel. 10-4-1twk.

WANTED—Work by the hour; cleaning and catering a specialty. Phone 832L. Mrs. Newton 9-18-1m

AUTOMOBILES, MOTORCYLES

FOR SALE—Ford delivery car. Inquire of Lomas Hardware Co. 10-6-3

FOR TRADE—A 1917 model six cylinder Studebaker automobile in perfect condition. Will trade for land or town property. Address P. L. W., P. O. Box 356, Bismarck, N. D. 10-6-3

FOR RENT—Garage. Inquire at 508 Seventh St. tf-W

FOR SALE—1917 Ford touring car. Inquire 422 First St., or phone 558L. 9-29-12

GARAGE FOR SALE OR RENT—46 x74. Drafted for war. Will sell at sacrifice. E. W. Nelson, Parshall, N. D. 9-24-1m

LOST AND FOUND

LOST—Sum of money in small leather pocketbook with flap on side. Consists of silver and bills. Return to Care Tribune 501. 10-9-1t.

FOUND—Sum of money. Owner can have same by proving ownership and paying reward. 320 care of Tribune. 10-9-1t

LOST—One Irish setter bitch. Return to S. F. Lambert and receive reward. 10-9-1t

LOST—Firestone, casing 30x3½, either in the city or between Bismarck and Long Lake. Finder return to R. C. Forsyth, 605 Ninth St. Reward. 10-8-3

LOST—Pair of glasses in case, marked H. H. Arinwood. Care 209 Tribune. 10-8-2t

LOST—Black English setter dog with white breast, and all-red Irish setter bitch. Both had on brass-studded collars of same design. Dog had 1916 Dickinson dogtax tag. Finder please notify Thomas H. Montgomery or W. F. Richards, Garrison. 9-26-tf.

FOUND—A sum of money. Owner can have same by proving ownership and paying for this ad. Inquire 1418 Avenue B. 10-8-1t

FOR SALE OR RENT—HOUSES AND FLATS

FOR SALE—Good, partly modern house; 4 lots and large barn, 505 South 9th street, for $1,000. Address Box 298 Tribune office. 10-6-2t

FOR RENT—8 room house, furnished or unfurnished. 518 Avenue B. Phone 64-M 10-6-3t

FOR RENT—Two room apartment, suitable for small family, light and water; one block from Main St. south side. $10.00 per month. Phone No. 341K. 10-5-tf

FOR SALE—By owner, new six room house, strictly modern, with reception hall, oak flooring throughout, except kitchen, with hard maple, all one-panel doors, hot air furnace and full basement, lot 50x150 feet; fine location; price, $5,000.00, $2,000 cash, balance monthly payments. Address No. 296, care Tribune. 10-5-6

HOUSE TO RENT. Inquire French & Welch Hardware store. 10-9-3

FOR RENT—Five room apartment, modern; heat and water furnished. Phone 806. Mrs. L. W. McLean. 10-6-6

FOR RENT—Bungalow, partly furnished and partly modern. 515 4th Street. 10-6-6t

FOR RENT—Modern furnished house in A1 condition. No small children. Address 295 Care Tribune. 10-5-6t.

FOR RENT—Flat; light and fuel furnished. 622 Third St., or see J. K. Doran, 510 Broadway. 10-5-1m

FOR RENT—Modern furnished house in A1 condition. No small children. Address 285 Tribune. 10-4-6t

FOR RENT—Four room bungalow, partly modern. 217 South Seventh street. Phone 861R. 10-4-6

FOR RENT—Five room, modern house with bath room. 801 Seventh St. 10-2-7

FOR RENT—Eight room, completely furnished, thoroughly modern house between High school and North Ward schools. For rent from Oct. 15 to June 1. 827 6th Street. 10-1-tf.

FOR RENT—Modern 7 room furnished house. 290 care Tribune. 10-1-12t

FOR RENT—4-room house, corner Rosser and 15th. Inquire Mrs. A. W. Lucas. 48 Avenue A. 9-28-tf

FOR RENT—Thoroughly modern, comfortable, eight-room house, completely furnished; gas, furnace heat, stationary laundry tubs in basement, every convenience; situated in attractive residence district, within four blocks of postoffice—Mrs. Mary McLean, 321 First street. 10-5-6

MISCELLANEOUS

WANTED—Washing and ironing. Take home. Phone 521-X 10-9-3t

FOR SALE—Steel range in good condition with water front and connections. Fig shadowless electric light fixture. Phone 857-R. 10-9-3t

FOR SALE—Heavy team, wagon and harness. Cheap if taken at once. Phone 478-R. Cor. 12th and Rosser streets. 10-9-3t

FOR SALE—All household furniture. Call 315 Thayer St., afternoons. 10-8-6

FOR SALE—One .22 repeater rifle. Apply at 508 Seventh St. tf-W

FOR SALE—Good, young cow. W. E. Lahr 10-4-7t

WANTED—To rent about one section of land to break for flax. Address A. P. Littmann, Judson, N. D. 10-4-6

HAY HAY HAY.

FOR SALE—Several hundred tons of upland prairie hay. Call or write before Oct. 15th. Martin Hoyer, Cannon Ball, N. D. 9-27-1-t

BOARD AND ROOM $5.00 day. Banner House. Livery in connection. 9-8-1mo

FREE FARM EMPLOYMENT BUREAU—Call or write Bismarck Commercial club. Phone 213. 9-6-tf

WANT several stocks of general merchandise. Will give clear land east on Montana and cash for same and will make loan on land if wanted. Write fully as to what you have. F. C. Dale Mercantile Co., Glen Ullin, N. D. 10-8-3

HOLSTEIN BULLS FOR SALE.
Three more pure-bred Holstein bulls, from 9 months to 1 year old; from a herd that made $87.29 net profit, per cow.
FRANK GAEBE,
10-8-1wk New Salem, N. D.

DRESSMAKING

DRESSMAKING—Experienced. Work by the day. $1.50 per day. Phone 594-R. 10-9-6t.

Tribune want ads will bring results

BIG OUTPUT OF EXPLOSIVES

Exports From United States Jump From $5,521,077 in 1913 to $717,144,649 in 1916.

The wonderful development of the explosives manufacturing industry in the United States during the last four years is shown in a report issued by Uncle Sam's bureau of mines.

In the year 1913, which was a normal year, the exports reached $5,521,077. The following year, in which the European war started, the exports $10,037,587; in 1915, $188,969,893; and in 1916, when the entire industry had been thoroughly organized, the total was $717,144,649.

The total production of explosives in the United States during 1916, exclusive of exports, was 252,708 tons, an increase of 22,000 tons over the previous year.

The amount of so-called permissible explosives, those that have passed severe tests of the bureau of mines and which are used in dangerous mines because of their degree of safety, was 26,566,521 pounds, an increase of 5,000,000 pounds as compared with 1915.

The production for 1916 is segregated as follows: Black powder, 215,575,025 pounds; "high" explosives other than permissible explosives, 255,154,787 pounds; and permissible explosives, 34,085,240 pounds. These figures represent an increase of 17,852,725 pounds of black powder, 49,826,200 pounds of high explosives, and 7,335,331 pounds of permissible explosives, as compared with figures for 1915.

Ho! The New Dance.

New York.—Hark ye, men and maidens—over forty!

Dowagers and young bucks too old for military service will dance this fall the "Brooklyn rock." The American Society of Professors of Dancing, in congress assembled at the Hotel Majestic, passed out this information and explained the comfortable lines and strokes of the new hop.

IMPORTED China Tea
SILK Handkerchiefs
FOR SALE
H. WAH - 518 Brdy.
BISMARCK, N. D.

Farm Lands and Garden Plots
Residence and Business Lots
Offices and Stores for Rent
Bismarck Realty Company
Incorporated
Telephone 314 212 Bismarck Bank Bldg

BATTERY REPAIRING
Our experts will overhaul any make of battery.
New "Exide" batteries and parts in stock.
Wholesale to Dealers.
CORWIN MOTOR CO.
Bismarck, N. D.

Warner Camping Trailer
Complete with two double beds, Sagless Springs, Mattress, Stove, Table, etc.
Sample on exhibition.
CORWIN MOTOR Co
Bismarck, N. D.

RACINE COUNTRY ROAD TIRE
Wrapped tread is guaranteed 5000 miles
CORWIN MOTOR CO.
BISMARCK, N. D.
Jobbers

HEATED CAR STORAGE
Our capacity is limited. Make arrangements now for your car this winter.
CORWIN MOTOR CO.
Bismarck, N. D.

USED CARS FOR SALE
25 h. p. Case with starter $425
Saxon Six, with starter.. $400
Studebaker Four..... $300
1 cyl Cadillac ..... $ 50
CORWIN MOTOR CO.
Bismarck, N. D.

RADIATOR REPAIRING
Don't take chances. Send your leaky radiators to our old established shop for treatment by experts.
CORWIN MOTOR CO.
Bismarck, N. D.

FORD DEARBORN
One-Ton Truck
$350
Wholesale to Dealers.
CORWIN MOTOR CO.
Bismarck, N. D.

WHEN BETTER CARS ARE BUILT BUICK WILL BUILD THEM
CORWIN MOTOR CO. BISMARCK, N.D.

NEWSPAPERARCHIVE®

FIGHTING CHAPLAIN OF SECOND DISCUSSES FATE OF REGIMENT; HAD RAISED FUND OF $4,500

Terribly Disappointed, but Undaunted, Lieut. Markley Returns From Successful Tour of State to Hear Bad News—Will Report for Duty at Camp Greene October 21—Friends Will Insist Upon Best Berth in Charlotte for Man Who Has Made Good.

Terribly disappointed, but undaunted, Lieut. H. G. Markley of Hamilton, fighting chaplain of the smashed Second, arrived in Bismarck yesterday in an effort to learn from some official source what had happened to his regiment. Chaplain Markley came from a whirlwind campaign of the state which had resulted in boosting the chaplain's fund of the Second to $4,500. In regions suffering from a near crop failure, he achieved the impossible, and came away with hundreds of dollars for the use of his boys. Then, Sunday, he arrived in Harvey to learn from a press dispatch that he had no regiment and that his boys had been scattered to the four winds. The fighting chaplain had no heart Sunday night for his talk at Harvey, the home of the splendid Second regiment band, but he did talk, and Harvey, which has so liberally supported its band, told Lieut. Markley that anything he wanted for any North Dakota unit he might be interested in was his.

No Official Advice.

"I can find no official information on the fate of the Second," said Chaplain Markley. "Adjutant General Fraser advises me that he knows no more than was contained in the Associated Press dispatches from Charlotte. It is a terrible blow to the state, to the people who were so proud of their Second regiment, and to me. I had planned so much for my boys, and the people had been so loyal in their response."

Today Chaplain Markley is in Dickinson attending the 32nd annual conference of the North Dakota Methodist church. Thence he goes to Woodland, Ill., for a visit with Mrs. Markley, then to Washington, Pa., his old home, and finally to Camp Greene, Charlotte, N. C., where he will report Oct. 21, in accordance with his original instructions, which have not been altered. To what command he will be assigned, Chaplain Markley cannot even conjecture. The fighting chaplain goes, however, with North Dakota's strong arm back of him, and if the war department fails to find some good berth for Lieut. Markley it will hear from Flickertail loyalists.

Preaches Americanism.

From the day upon which he received his commission as chaplain of the Second regiment, Lieut. Markley has gone up and down the state preaching the gospel of simon-pure Americanism. He has done more than any other man in North Dakota, those who have followed his work closely say, to counteract the harm of those who would hamper Uncle Sam in the prosecution of this war. He has not quibbled. Unflinchingly he has classified traitors of whatever ilk and branded them with their treachery, and the people have responded to his sincerity and honesty and inspired enthusiasm as they have responded to no other speaker who has gone among them.

At Turtle Lake in the campaign which closed Sunday although the little town has not a single soldier in either the First or Second regiment, and in spite of the fact that it has had two bad crop years, he raised $407 for his chaplain's fund with promises of further support when it is needed. At the close of his talk at Fessenden a personal check for $100 was among the contributions showered upon him.

Would Use X-Ray.

At Crosby, a former Townley stronghold in Divide county, the Divide County Journal has this to say of the fighting chaplain's talk: "He scathingly denounced the copperheads, the socialists, the I. W. W., the pacifists, La Follette, Gronna, Townley and other anti-war propagandists, summing them all up under the general term, traitors.

"'I have absolutely no use for anyone who will either sanction or lend their aid or assistance to any such traitorous and seditious utterances as those made by Bob La Follette and Gronna and others,' said Mr. Markley, 'and I say to you, mothers and fathers, citizens of Crosby, if you have not already done so, get busy and send a petition into the congress of the United States demanding the impeachment of these men. The sooner you turn the x-ray on some of these men who do not stand by the Stars and Stripes and behind your own boys who have gone out to defend you and your country, the better it will be. And when you do get the x-ray squarely turned upon them you will find hidden inside the individual a rotten spot'."

Made Many Towns.

Chaplain Markley's recent tour carried him to Max, Coleharbor, Turtle Lake, Fessenden, Velva, Minot, Ray, Wildrose, Crosby, Noonan, Flaxton and Harvey. Nothing but the most loyal of support was encountered in any of these towns. At two little pro-German villages in the central part of the state the fighting chaplain received a cool reception, and he stood up in front of menacing Teutonic crowds and said: "The time has come when you fellows must get in or out; you are either with us, or against us, and Uncle Sam will not be long in finding out which."

"I could not have accomplished even a small part of what I did without the assistance of Rev. C. J. G. Reid of Washburn, who accompanied me, acted as advance agent, and made wonderful introductory talks," said the chaplain.

WATCHING THE HEART OF RUSSIA BEAT

Here is the first picture of Catherine Breshkovsky, "Grandmother of the Russian Revolution," in action. She is addressing a gathering of Russian soldiers, urging them to fight to protect Russia and the revolution from German autocracy.

CREAMERIES PROTEST TRANSFER CHARGES AT TWO JUNCTION POINTS

Claim That Local Draymen Are Massing Fortunes at Expense of Dairy Business

Charges that transfer men at Ardoch and Forest River are amassing fortunes at the expense of Grand Forks creameries were heard this afternoon by the railway commission, before whom President Bridgman of Bridgman-Russell Co. and other representatives of the complainants appeared.

When new joint rates from Soo line and Northern Pacific connections into Grand Forks were established over the Great Northern, it was represented to the commission that 15 cents per can was a reasonable transfer charge at Ardoch and Forest River, and this fee was fixed. Now the creameries contend that it imposes an unjust burden on them. An average number of 50 cans are transferred daily at these points, creamery men claim, and this business alone, they say, nets the transfer company $45 per week, which is taxed up to the creamery companies.

At the request of the creameries, the cream rate cases have been reopened, and evidence is being received from the two factions interested. The railway companies insist that 15 cents is not an unreasonable charge.

CHECKING UP NORTH DAKOTA HOUSEKEEPING

Special Agent of United States Census Bureau to Prepare Complete Report

O. W. Wyatt, special agent of the bureau of the census of the department of commerce, Wednesday will complete a several weeks' audit of North Dakota governmental expenses, which is to be embodied in an annual census report covering all of the states and 218 cities of 30,000 population or more.

The department has a uniform standard under which departmental expenses are classified, and state officers, students of political economy and others are expected to find its comparative statistics an interesting study. Tables are prepared showing the per capita cost of every department of state service, from the sweeping of the corridors to the drafting of an important bill or the exercise of the executive veto.

Mr. Wyatt commented favorably upon North Dakota's low bonded indebtedness, now totaling but $462,000. South Dakota's debt is a trifle less.

23rd Fighting Man In Kositzky Clan Succumbs to Cupid

State Auditor Receives Announcement of Wedding of Brother at Minneapolis

Receipt today by State Auditor Karl Kositzky of an announcement of the marriage of his brother, Lieut. William Kositzky, a graduate of the first officers' training school at Fort Snelling, and Miss Martha Koch of Lincoln, Neb., calls attention to the fact that Lieut. Kositzky is the 23rd member of this family to get into the world's war. He has thirteen cousins fighting for the kaiser and nine who are preparing to fight against King William. Arthur Baisch, formerly of the Belfield lumber yards, who left for Camp Greene last week with the Dickinson machine gun company, is one of the family who recently enlisted on Uncle Sam's side of the scrap. Gustav Baisch, who has served several years in the United States navy, is another Dakota member of the family, the American cousins having enlisted from North Dakota and South Dakota and Nebraska.

Lieut. William Kositzky is a former Burleigh county resident, his boyhood having been spent south of Sterling, where Gustav Kositzky, father of the state auditor and his soldier brother, was one of the pioneer farmers. The family moved from Burleigh county to Yankton and later to Lincoln, where Lieut. Kositzky was a student at the University of Nebraska when he was accepted as a candidate for the first officers' training school. He and his bride will make their home for the present at Fort Brady, Michigan, where he is assigned to the 41st U. S. infantry.

FIRST MEETING OF NEW BOARD OF REGENTS HERE

Notices Sent Out Calling Session Beginning October 3—McVey's Successor

The first meeting of the new board of regents, with Frazier appointees in the majority, will be held at the capitol beginning Oct. 30—the week of the annual convention of the North Dakota Education association in Bismarck. Secretary Brewer announced the date for the meeting today, and advised that their initial notices as members of the board had been mailed to George E. Totten of Bowman and Robert Muir of Sarles, members appointed by Governor Frazier and seated through a recent supreme court decision. Rev. C. E. Vermilya of Valley City is the third Frazier appointee, having been named some time ago to succeed ex-Governor Frank White of Valley City. The two holdover members are Lewis F. Crawford of Sentinel Butte, chairman, and Dr. J. D. Taylor of Grand Forks.

At this meeting it is probable final action will be taken on the appointment of a successor to Dr. F. L. McVey as president of the University of North Dakota. The number of candidates under consideration has been narrowed down to three, and a choice will be made, it is predicted, before the end of the month.

LIBERTY BOND DRIVE STARTS NEXT WEEK

H. P. Goddard, chairman of the Burleigh county Liberty Bond committee, today announced the appointment of the following committee to handle the drive in Bismarck: P. R. Fields, chairman; A. W. Lucas, B. C. Marks and H. H. Steele.

These men will map out the city canvass. It is hoped to carry on a whirlwind campaign starting next Monday morning.

Mr. Goddard left this morning to organize the towns throughout the county so that there will be a strong working organization in each section to push the sale of the bonds.

CARL JORGENSON IN MINOT AUTO CONCERN

Former State Official, Widely Popular, Makes Magic City Connections

Minot, N. D., Oct. 9.—Carl O. Jorgenson, former state auditor, and who has thousands of friends in North Dakota, at the annual meeting of the Minot Auto Co. was elected office manager. George von Neida, manager of the sales department, was promoted to the post of director and vice president of the company. Mr. Jorgenson succeeds W. J. Toher, who has resigned because of ill health.

SKULL FRACTURED

Auto Spill Seriously Injures Seven-Year-Old Youngster

Granville, N. D., Oct. 9.—A seven-year-old son of W. H. McFarlen is suffering from a fractured skull as a result of an auto spill in which the entire family were more or less injured when the car turned turtle.

ASTHMA SUFFERER

WRITE TODAY and I will tell you of the simple home treatment for asthma and bronchitis which has cured many after physicians and change of climate failed. I want you to try it at my expense. Drop me a card and I'll mail you a 25c sample bottle FREE. Geo. J. Thomassen, Box A-136, Des Moines, Iowa.

Fuel Problem Solved

You will be interested to know that a new device for burning kerosene oil has been patented and perfected. It can be installed in any type of furnace, hot water or steam heating plants, cook stoves, producing sufficient heat to keep any hotel, apartment house or residence as warm as required in the coldest weather.

The burners are simple to operate and are perfectly safe; there are a great many of them in use in different states.

They can be seen operating in different types of stoves and heating plants at 726 Hennepin Ave., Minneapolis. You are invited to call and see demonstration. Your coal worries will be ended as soon as you start using the Regal Burner.

REGAL BURNER COMPANY

Reliable representatives wanted in all parts of North Dakota.

THE PATTERSON HOTELS

The Northwest Hotel
A High-Class Hotel at Reasonable Rates
50c per day and up
Single room with bath, $1.00
Running hot and cold water in every room
Opposite McKenzie Hotel
EUROPEAN

The McKenzie
The Seventh Story of North Dakota. Absolutely Fireproof. European. $1.00 to $6.00. Sample rooms on seventh floor. Dairy lunch open day and night opposite Depot Park. 100 rooms with bath.

The Soo Hotel
50c. to $1.00
Hot and cold water in every room
Adjoining the McKenzie, on Fifth Street
EUROPEAN
Cafe in connection

The NORTHWEST, 100 Rooms — The McKENZIE, 210 Rooms — The SOO, 125 Rooms
THE HOTEL CENTER IN BISMARCK, N. D. EDW. G. PATTERSON, Owner and Prop.

MIRIAM COOPER
DIRECTION WILLIAM FOX

IN

"The Innocent Sinner"

AT THE

Auditorium

TO-MORROW NIGHT

It's one of the most interesting film plays ever shown on the Screen.

TWO SHOWS
7:30 and 9 P. M.

AND A BIG 2 REEL COMEDY

And a Yard of Laugh Every 3 Seconds

Men in Training

Fighting isn't the only duty of a soldier, and exposure to bullets is not as serious as exposure to all kinds of weather and dampness. Rheumatic aches, sore and stiff muscles, strains and sprains, chilblains and neuralgia, all are enemies of the soldier, and the relief for all these pains and aches is Sloan's Liniment. Clean and convenient to carry or use; does not stain, and penetrates without rubbing.
Generous sized bottles, at all druggists, 25c., 50c., $1.00.

Sloan's Liniment
KILLS PAIN

Bevo
THE BEVERAGE

With a Cold Supper

Try this delicious combination of dainty food and appetizing drink:

Cold salmon on lettuce leaves—mayonnaise dressing—cottage cheese—Bevo.

Every one of the foregoing foods will give you an added enjoyment if you sip Bevo as you eat. Bevo's the drinking of Bevo is the ideal table beverage, do not overlook its goodness as a refresher at all times. Unusual and unusually good.

Bevo—the all-year-'round soft drink.

Sold in bottles only and bottled exclusively by ANHEUSER-BUSCH—ST. LOUIS

ADVANCE IN PRICES

Big Increase In Price of OVERLAND and WILLYS-KNIGHT Cars

Advice just received from the Overland factory is that all models will be raised in price from $45. to $100. before November 1st. Don't put off buying a car until spring - buy now and buy cheaper as well as have the use of the car. Prices today are as follows:

Light Four Cyl. Touring, Five Pas. $750. **Big Four Cyl. Touring, Five Pas. $895.**

Willys-Knight Four Cyl. Touring, Seven Pas. $1450.

We cant say what they will be to-morrow but the raise will come this month.

LAHR MOTOR SALES COMPANY

Service is our middle name.
"An exclusive Overland organization"

NewspaperARCHIVE® NewspaperARCHIVE®